

ACHS 2015-2016 Snapshot

1.1. Would you say that in general your health is: Excellent, Very good, Good, Fair, or Poor?

Fair or Poor

All Adults	Total	N	%	STD	Lower CL	Upper CL
	9026	1468	16.03	0.46	15.12	16.94
Age	Total	N	%	STD	Lower CL	Upper CL
18-29	979	79	8.45	1.00	6.50	10.41
30-44	1533	164	12.41	1.06	10.34	14.49
45-64	3616	593	17.32	0.76	15.84	18.80
65+	2825	622	24.21	0.97	22.30	26.11
Total	8953	1458				
Education	Total	N	%	STD	Lower CL	Upper CL
< High School	272	105	37.53	3.45	30.77	44.29
High School	2243	536	22.57	1.01	20.58	24.56
Some College	2387	465	17.05	0.88	15.32	18.79
College Degree	4112	359	7.18	0.42	6.36	8.00
Total	9014	1465				
Gender	Total	N	%	STD	Lower CL	Upper CL
Female	5226	862	16.42	0.62	15.20	17.64
Male	3800	606	15.60	0.70	14.23	16.96
Total	9026	1468				
Income	Total	N	%	STD	Lower CL	Upper CL
< \$15,000	643	252	36.25	2.16	32.01	40.49
\$15,000-\$24,999	1077	305	25.72	1.56	22.67	28.77
\$25,000-\$49,999	1874	344	17.44	1.02	15.44	19.43
\$50,000-\$74,999	1315	163	13.15	1.12	10.95	15.34
\$75,000+	2969	169	5.04	0.44	4.18	5.89
Total	7878	1233				
Race	Total	N	%	STD	Lower CL	Upper CL
Non-Hispanic Black	1098	268	22.12	1.52	19.13	25.11
Non-Hispanic White	7348	1122	15.33	0.50	14.34	16.32
Asian	263	19	5.87	1.50	2.92	8.81
Hispanic/Latinx Black or White	103	18	19.00	4.62	9.94	28.06
Other	133	29	21.29	4.12	13.21	29.36
Total	8945	1456				

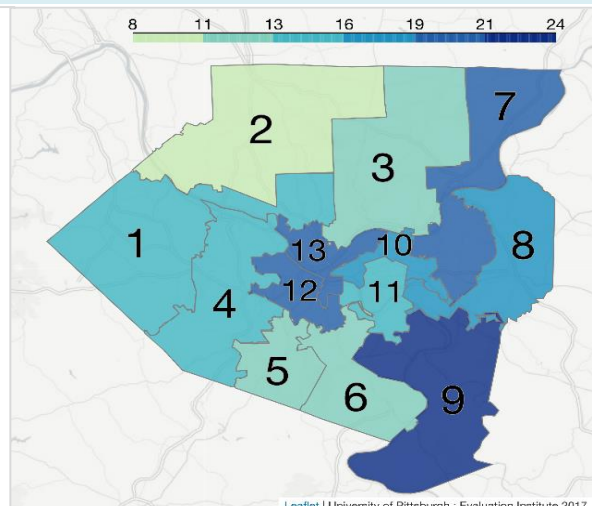
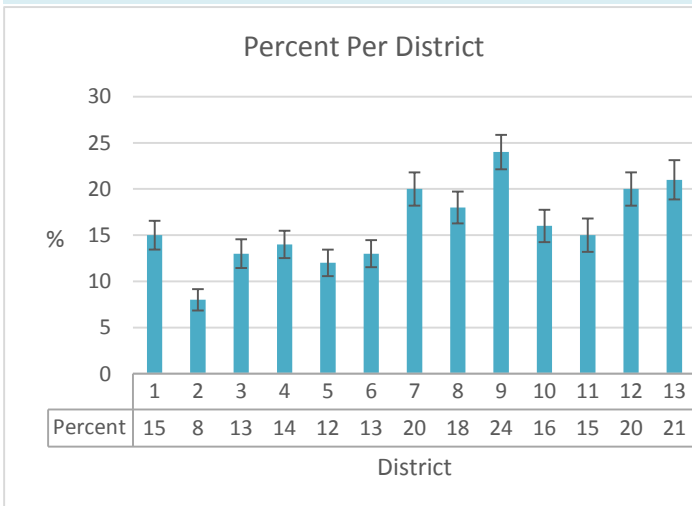

Results exclude missing, don't know refused. Numbers are unweighted and percents are based on weighted data.

* The estimate has a relative standard error greater than 30% and requires caution interpreting.

** The estimates were removed due to the relative standard error being greater than 50%.

ACHS 2015-2016 Snapshot

2.1. Now thinking about your physical health, which includes physical illness and injury, for how many days during the past 30 days was your physical health not good?

1 or More Days

All Adults	Total	N	%	STD	Lower CL	Upper CL
	8936	3541	39.88	0.62	38.66	41.09
Age	Total	N	%	STD	Lower CL	Upper CL
18-29	975	342	35.98	1.68	32.68	39.28
30-44	1521	569	38.58	1.43	35.77	41.39
45-64	3590	1449	40.97	0.95	39.11	42.82
65+	2779	1154	42.80	1.08	40.68	44.93
Total	8865	3514				
Education	Total	N	%	STD	Lower CL	Upper CL
< High School	267	151	57.42	3.55	50.46	64.38
High School	2202	935	42.45	1.23	40.03	44.87
Some College	2367	1049	42.56	1.21	40.19	44.93
College Degree	4088	1404	33.89	0.85	32.23	35.55
Total	8924	3539				
Gender	Total	N	%	STD	Lower CL	Upper CL
Female	5166	2131	41.62	0.83	40.01	43.24
Male	3770	1410	37.96	0.93	36.13	39.79
Total	8936	3541				
Income	Total	N	%	STD	Lower CL	Upper CL
< \$15,000	634	394	59.69	2.27	55.23	64.15
\$15,000-\$24,999	1046	504	46.74	1.90	43.02	50.47
\$25,000-\$49,999	1861	807	42.37	1.37	39.69	45.04
\$50,000-\$74,999	1310	470	38.11	1.59	34.99	41.22
\$75,000+	2963	931	31.27	0.98	29.36	33.19
Total	7814	3106				
Race	Total	N	%	STD	Lower CL	Upper CL
Non-Hispanic Black	1087	492	44.46	1.89	40.76	48.17
Non-Hispanic White	7279	2844	39.39	0.68	38.06	40.72
Asian	256	69	28.05	3.40	21.38	34.73
Hispanic/Latinx Black or White	103	43	41.64	5.85	30.18	53.09
Other	132	64	51.86	5.07	41.91	61.81
Total	8857	3512				

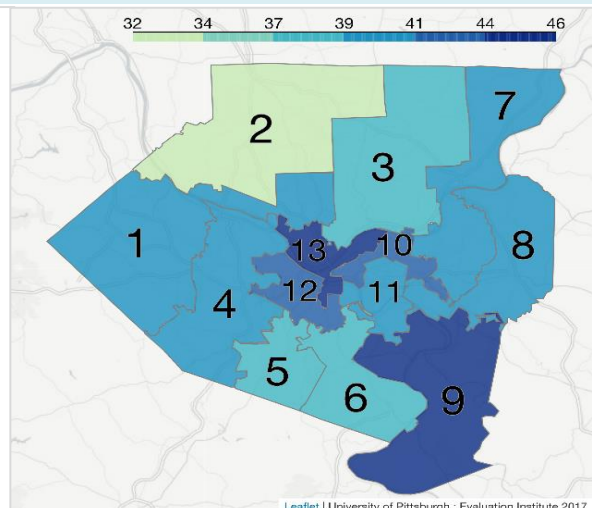
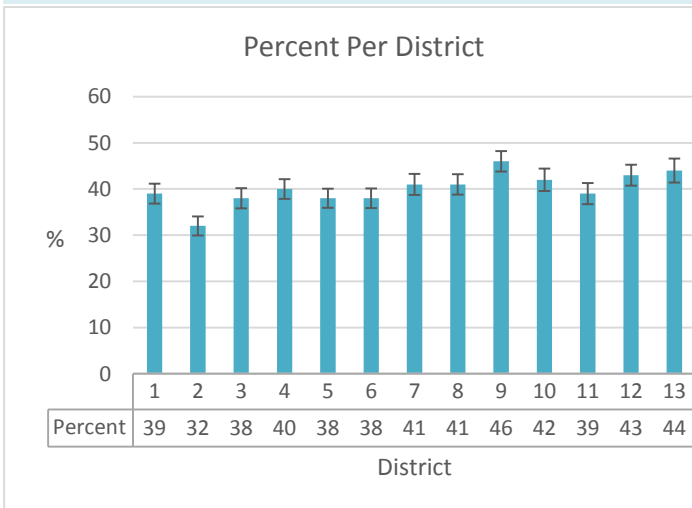

Results exclude missing, don't know refused. Numbers are unweighted and percents are based on weighted data.

* The estimate has a relative standard error greater than 30% and requires caution interpreting.

** The estimates were removed due to the relative standard error being greater than 50%.

ACHS 2015-2016 Snapshot

2.2. Now thinking about your mental health, which includes stress, depression, and problems with emotions, for how many days during the past 30 days was your mental health not good?

1 or More Days

All Adults	Total	N	%	STD	Lower CL	Upper CL
	8908	3458	42.36	0.63	41.12	43.59
Age	Total	N	%	STD	Lower CL	Upper CL
18-29	972	550	57.34	1.73	53.95	60.74
30-44	1520	755	50.42	1.46	47.56	53.27
45-64	3576	1377	38.79	0.94	36.95	40.63
65+	2771	752	27.10	0.97	25.19	29.01
Total	8839	3434				
Education	Total	N	%	STD	Lower CL	Upper CL
< High School	262	134	58.85	3.49	52.01	65.68
High School	2197	858	41.93	1.24	39.49	44.37
Some College	2357	992	44.53	1.23	42.12	46.94
College Degree	4082	1473	39.44	0.89	37.69	41.19
Total	8898	3457				
Gender	Total	N	%	STD	Lower CL	Upper CL
Female	5153	2212	47.58	0.84	45.94	49.22
Male	3755	1246	36.62	0.94	34.77	38.47
Total	8908	3458				
Income	Total	N	%	STD	Lower CL	Upper CL
< \$15,000	629	378	62.12	2.21	57.78	66.46
\$15,000-\$24,999	1053	478	49.58	1.90	45.86	53.30
\$25,000-\$49,999	1856	750	42.57	1.38	39.86	45.29
\$50,000-\$74,999	1299	459	38.76	1.61	35.62	41.91
\$75,000+	2956	1030	37.33	1.04	35.30	39.36
Total	7793	3095				
Race	Total	N	%	STD	Lower CL	Upper CL
Non-Hispanic Black	1084	481	47.59	1.91	43.85	51.34
Non-Hispanic White	7257	2760	41.73	0.69	40.37	43.09
Asian	254	78	33.83	3.62	26.74	40.93
Hispanic/Latinx Black or White	102	44	46.57	5.93	34.95	58.19
Other	131	62	50.40	5.12	40.36	60.43
Total	8828	3425				

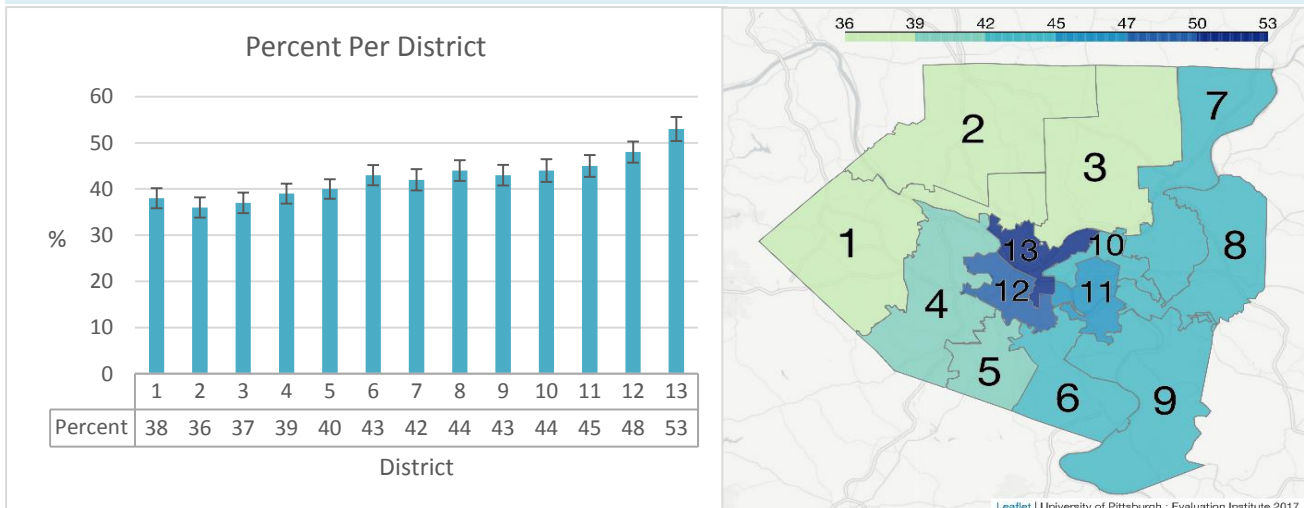

Results exclude missing, don't know refused. Numbers are unweighted and percents are based on weighted data.

* The estimate has a relative standard error greater than 30% and requires caution interpreting.

** The estimates were removed due to the relative standard error being greater than 50%.

ACHS 2015-2016 Snapshot

2.3. During the past 30 days, for about how many days did poor physical or mental health keep you from doing your usual activities, such as self-care, work, or recreation?

1 or More Days

All Adults	Total	N	%	STD	Lower CL	Upper CL
	5188	2215	43.30	0.83	41.68	44.92
Age	Total	N	%	STD	Lower CL	Upper CL
18-29	658	256	40.11	2.09	36.01	44.21
30-44	969	412	44.15	1.83	40.56	47.73
45-64	2053	907	44.85	1.27	42.35	47.35
65+	1471	619	43.08	1.50	40.14	46.02
<i>Total</i>	<i>5151</i>	<i>2194</i>				
Education	Total	N	%	STD	Lower CL	Upper CL
< High School	189	101	54.23	4.23	45.93	62.53
High School	1329	571	44.44	1.60	41.30	47.58
Some College	1492	678	45.78	1.55	42.75	48.81
College Degree	2175	863	38.53	1.20	36.18	40.87
<i>Total</i>	<i>5185</i>	<i>2213</i>				
Gender	Total	N	%	STD	Lower CL	Upper CL
Female	3186	1350	42.87	1.05	40.80	44.94
Male	2002	865	43.86	1.31	41.28	46.43
<i>Total</i>	<i>5188</i>	<i>2215</i>				
Income	Total	N	%	STD	Lower CL	Upper CL
< \$15,000	501	313	62.36	2.51	57.44	67.28
\$15,000-\$24,999	704	334	48.05	2.32	43.50	52.61
\$25,000-\$49,999	1160	479	42.42	1.74	39.01	45.83
\$50,000-\$74,999	708	292	41.26	2.16	37.03	45.48
\$75,000+	1520	551	33.84	1.37	31.16	36.52
<i>Total</i>	<i>4593</i>	<i>1969</i>				
Race	Total	N	%	STD	Lower CL	Upper CL
Non-Hispanic Black	700	316	47.36	2.37	42.71	52.01
Non-Hispanic White	4182	1766	42.47	0.91	40.69	44.26
Asian	125	40	32.10	4.94	22.43	41.78
Hispanic/Latinx Black or White	55	25	51.34	8.11	35.43	67.24
Other	83	50	62.12	6.19	49.99	74.25
<i>Total</i>	<i>5145</i>	<i>2197</i>				

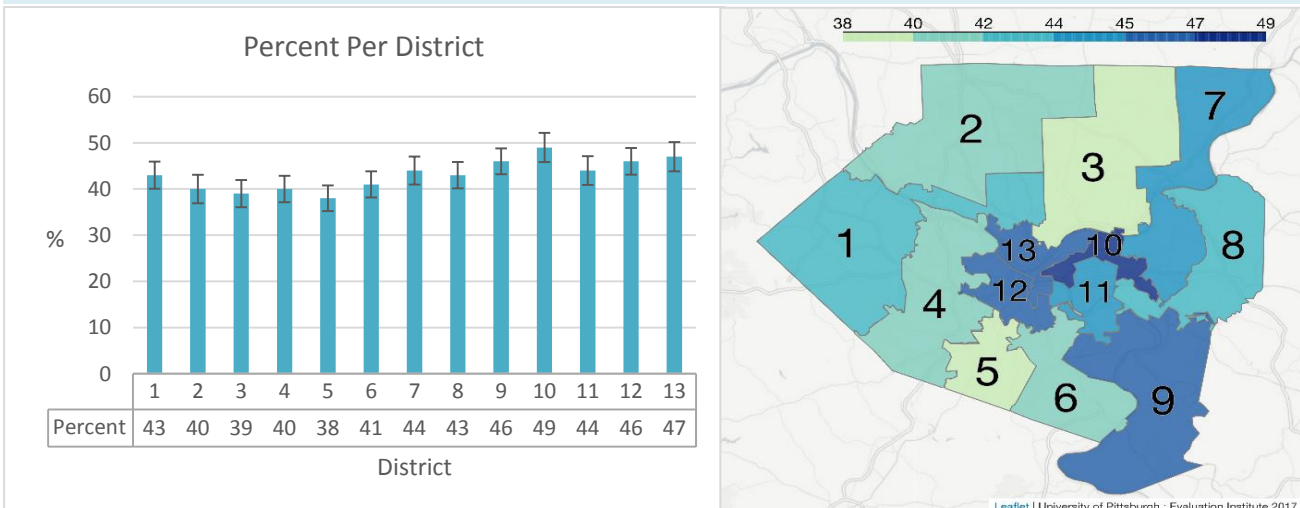

Results exclude missing, don't know refused. Numbers are unweighted and percents are based on weighted data.

* The estimate has a relative standard error greater than 30% and requires caution interpreting.

** The estimates were removed due to the relative standard error being greater than 50%.

ACHS 2015-2016 Snapshot

3.1. Do you have any kind of health care coverage, including health insurance, prepaid plans such as HMOs, government plans such as Medicare, or Indian Health Service ?

No Health Care Coverage (Ages 18-64)

All Adults	Total	N	%	STD	Lower CL	Upper CL
	6188	343	6.58	0.40	5.79	7.37
Age	Total	N	%	STD	Lower CL	Upper CL
18-29	971	98	10.22	1.07	8.13	12.31
30-44	1532	90	6.53	0.75	5.05	8.01
45-64	3613	152	4.57	0.43	3.72	5.42
Total	6116	340				
Education	Total	N	%	STD	Lower CL	Upper CL
< High School	154	17	9.77	2.57	4.73	14.80
High School	1272	122	10.03	0.97	8.13	11.93
Some College	1653	113	7.48	0.79	5.93	9.04
College Degree	3097	90	3.18	0.39	2.41	3.95
Total	6176	342				
Gender	Total	N	%	STD	Lower CL	Upper CL
Female	3479	125	4.38	0.45	3.49	5.27
Male	2709	218	8.87	0.67	7.57	10.18
Total	6188	343				
Income	Total	N	%	STD	Lower CL	Upper CL
< \$15,000	441	53	12.91	1.84	9.31	16.52
\$15,000-\$24,999	591	80	14.72	1.81	11.17	18.27
\$25,000-\$49,999	1102	95	8.71	0.98	6.80	10.63
\$50,000-\$74,999	950	36	5.10	0.94	3.25	6.95
\$75,000+	2474	31	1.93	0.38	1.19	2.68
Total	5558	295				
Race	Total	N	%	STD	Lower CL	Upper CL
Non-Hispanic Black	872	100	12.05	1.36	9.40	14.71
Non-Hispanic White	4810	201	5.26	0.42	4.44	6.07
Asian	243	14	8.55	2.52	3.60	13.49
Hispanic/Latinx Black or White	90*	6*	8.02*	3.58*	1.0*	15.04*
Other	112	18	18.21	4.45	9.49	26.93
Total	6127	339				

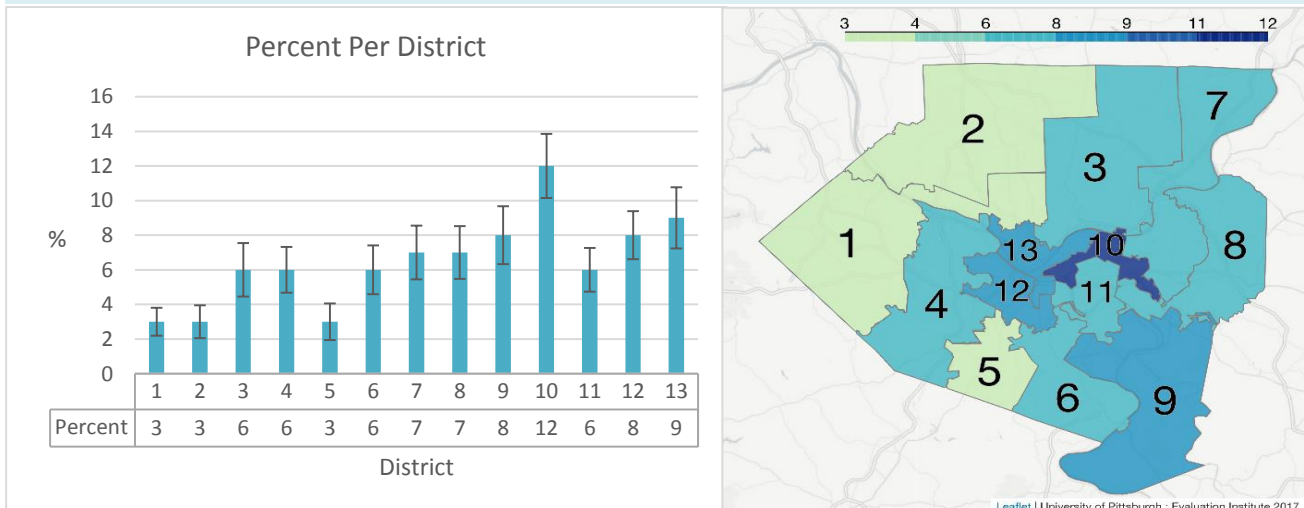

Results exclude missing, don't know refused. Numbers are unweighted and percents are based on weighted data.

* The estimate has a relative standard error greater than 30% and requires caution interpreting.

** The estimates were removed due to the relative standard error being greater than 50%.

ACHS 2015-2016 Snapshot

3.2. Do you have one person you think of as your personal doctor or health care provider?

No Personal Doctor

All Adults	Total	N	%	STD	Lower CL	Upper CL
	9006	1067	15.00	0.49	14.05	15.95
Age	Total	N	%	STD	Lower CL	Upper CL
18-29	970	339	33.13	1.63	29.93	36.33
30-44	1527	307	20.93	1.21	18.56	23.29
45-64	3610	313	8.78	0.54	7.72	9.83
65+	2825	94	3.20	0.36	2.49	3.91
Total	8932	1053				
Education	Total	N	%	STD	Lower CL	Upper CL
< High School	273	45	19.27	2.91	13.55	24.98
High School	2235	233	13.65	0.93	11.84	15.47
Some College	2380	286	15.94	0.98	14.01	17.86
College Degree	4106	502	15.05	0.69	13.69	16.41
Total	8994	1066				
Gender	Total	N	%	STD	Lower CL	Upper CL
Female	5218	412	9.96	0.55	8.89	11.04
Male	3788	655	20.58	0.81	18.99	22.17
Total	9006	1067				
Income	Total	N	%	STD	Lower CL	Upper CL
< \$15,000	638	93	16.93	1.80	13.41	20.46
\$15,000-\$24,999	1073	161	19.40	1.60	16.25	22.54
\$25,000-\$49,999	1870	253	17.24	1.12	15.05	19.43
\$50,000-\$74,999	1315	154	15.41	1.28	12.89	17.93
\$75,000+	2967	294	12.13	0.75	10.67	13.59
Total	7863	955				
Race	Total	N	%	STD	Lower CL	Upper CL
Non-Hispanic Black	1095	174	20.48	1.63	17.29	23.67
Non-Hispanic White	7334	747	13.17	0.51	12.17	14.18
Asian	261	82	33.00	3.41	26.30	39.69
Hispanic/Latinx Black or White	102	24	27.66	5.45	16.98	38.34
Other	133	27	26.75	4.83	17.29	36.22
Total	8925	1054				

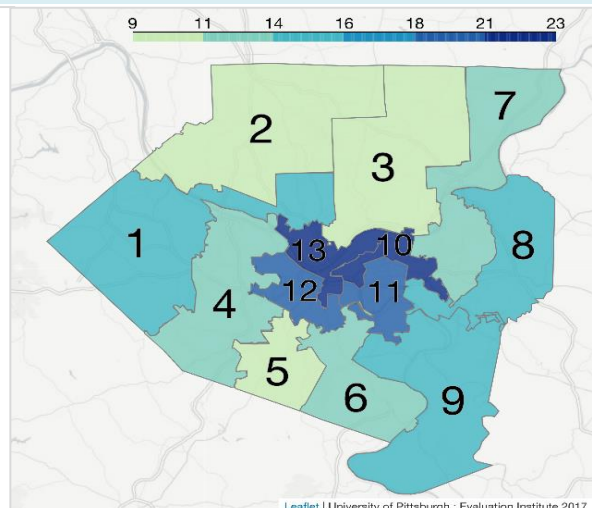
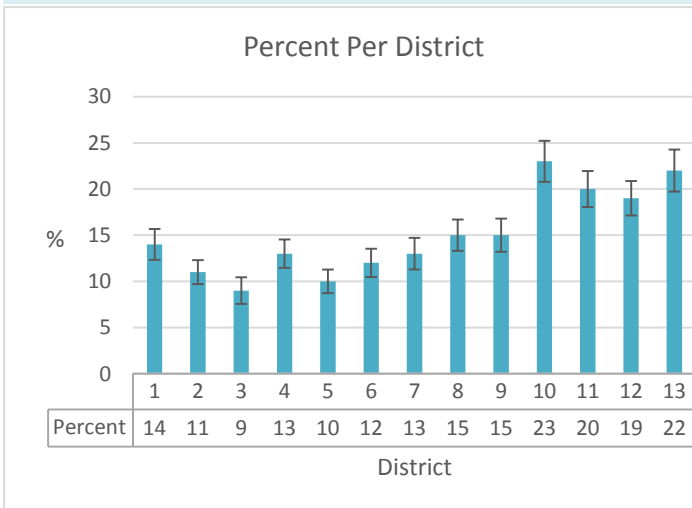

Results exclude missing, don't know refused. Numbers are unweighted and percents are based on weighted data.

* The estimate has a relative standard error greater than 30% and requires caution interpreting.

** The estimates were removed due to the relative standard error being greater than 50%.

ACHS 2015-2016 Snapshot

3.3. Was there a time in the past 12 months when you needed to see a doctor but could not because of cost?

Reported Cost Barrier to Health Care Access Within the Past Year

All Adults	Total	N	%	STD	Lower CL	Upper CL
	9021	734	9.26	0.39	8.50	10.03
Age	Total	N	%	STD	Lower CL	Upper CL
18-29	973	132	13.36	1.19	11.02	15.70
30-44	1534	165	11.12	0.95	9.27	12.98
45-64	3612	334	9.39	0.58	8.26	10.53
65+	2828	96	3.64	0.41	2.83	4.44
Total	8947	727				
Education	Total	N	%	STD	Lower CL	Upper CL
< High School	272	35	14.04	2.53	9.08	19.00
High School	2239	232	11.72	0.83	10.10	13.34
Some College	2387	232	10.20	0.76	8.71	11.69
College Degree	4111	235	5.98	0.45	5.10	6.86
Total	9009	734				
Gender	Total	N	%	STD	Lower CL	Upper CL
Female	5226	409	9.04	0.51	8.03	10.04
Male	3795	325	9.52	0.59	8.36	10.67
Total	9021	734				
Income	Total	N	%	STD	Lower CL	Upper CL
< \$15,000	643	103	16.56	1.70	13.24	19.89
\$15,000-\$24,999	1076	163	17.02	1.47	14.14	19.90
\$25,000-\$49,999	1871	196	11.85	0.93	10.03	13.67
\$50,000-\$74,999	1315	89	8.48	1.02	6.47	10.48
\$75,000+	2969	100	3.77	0.42	2.94	4.60
Total	7874	651				
Race	Total	N	%	STD	Lower CL	Upper CL
Non-Hispanic Black	1094	140	14.19	1.37	11.50	16.89
Non-Hispanic White	7348	525	8.24	0.41	7.45	9.04
Asian	261	20	7.14	1.78	3.64	10.63
Hispanic/Latinx Black or White	103	18	19.22	4.73	9.94	28.49
Other	134	19	14.78	3.80	7.33	22.24
Total	8940	722				

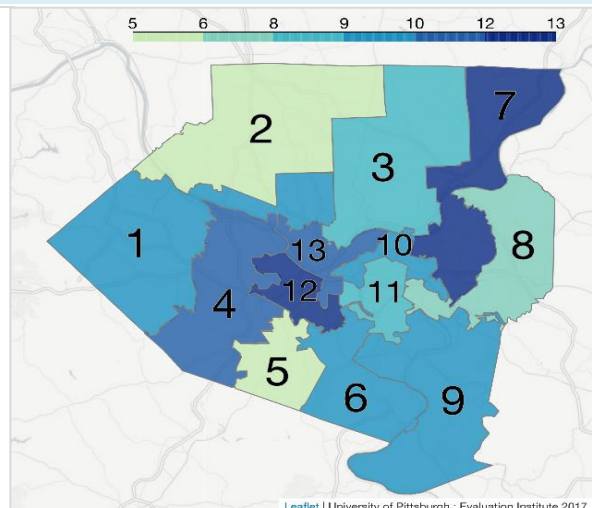
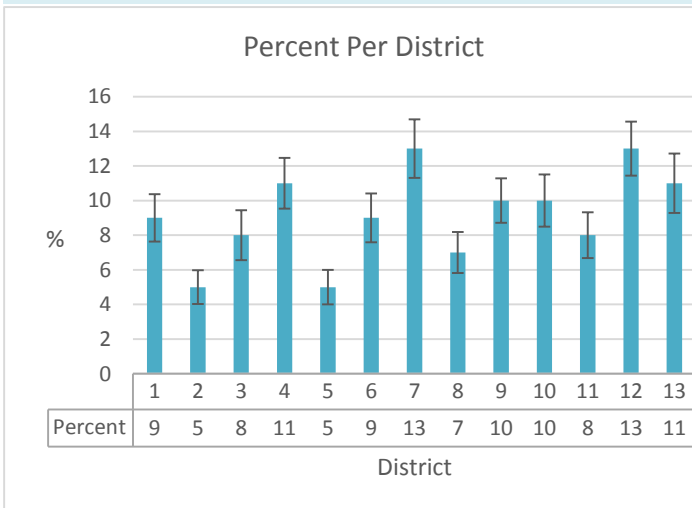

Results exclude missing, don't know refused. Numbers are unweighted and percents are based on weighted data.

* The estimate has a relative standard error greater than 30% and requires caution interpreting.

** The estimates were removed due to the relative standard error being greater than 50%.

ACHS 2015-2016 Snapshot

3.4. About how long has it been since you last visited a doctor for a routine checkup? A routine checkup is a general physical exam, not an exam for a specific injury, illness, or condition.

Within the Past Year

All Adults	Total	N	%	STD	Lower CL	Upper CL
	8995	7009	74.48	0.57	73.37	75.59
Age	Total	N	%	STD	Lower CL	Upper CL
18-29	969	613	63.59	1.68	60.29	66.89
30-44	1528	970	63.17	1.40	60.42	65.92
45-64	3607	2801	76.37	0.82	74.75	77.98
65+	2819	2570	91.26	0.60	90.08	92.44
<i>Total</i>	<i>8923</i>	<i>6954</i>				
Education	Total	N	%	STD	Lower CL	Upper CL
< High School	270	215	76.08	3.16	69.88	82.27
High School	2231	1822	77.67	1.09	75.54	79.80
Some College	2379	1871	74.30	1.12	72.11	76.49
College Degree	4103	3093	71.68	0.84	70.04	73.32
<i>Total</i>	<i>8983</i>	<i>7001</i>				
Gender	Total	N	%	STD	Lower CL	Upper CL
Female	5208	4214	78.53	0.71	77.14	79.92
Male	3787	2795	70.01	0.90	68.25	71.77
<i>Total</i>	<i>8995</i>	<i>7009</i>				
Income	Total	N	%	STD	Lower CL	Upper CL
< \$15,000	641	510	76.72	1.99	72.81	80.62
\$15,000-\$24,999	1072	864	74.84	1.77	71.37	78.31
\$25,000-\$49,999	1867	1464	74.76	1.25	72.31	77.21
\$50,000-\$74,999	1313	1013	73.95	1.48	71.05	76.84
\$75,000+	2963	2224	72.52	0.97	70.63	74.41
<i>Total</i>	<i>7856</i>	<i>6075</i>				
Race	Total	N	%	STD	Lower CL	Upper CL
Non-Hispanic Black	1094	893	77.72	1.67	74.45	80.98
Non-Hispanic White	7325	5720	74.52	0.62	73.30	75.75
Asian	261	177	67.15	3.45	60.39	73.91
Hispanic/Latinx Black or White	102	61	57.84	5.88	46.31	69.36
Other	132	97	72.50	4.66	63.36	81.63
<i>Total</i>	<i>8914</i>	<i>6948</i>				

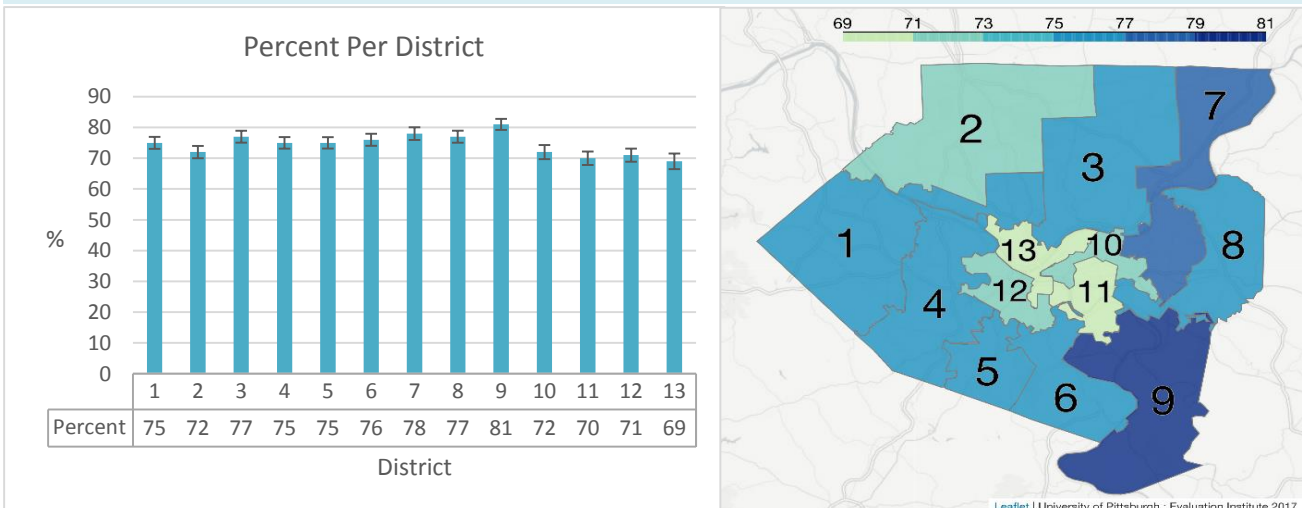

Results exclude missing, don't know refused. Numbers are unweighted and percents are based on weighted data.

* The estimate has a relative standard error greater than 30% and requires caution interpreting.

** The estimates were removed due to the relative standard error being greater than 50%.

ACHS 2015-2016 Snapshot

3.4. About how long has it been since you last visited a doctor for a routine checkup? A routine checkup is a general physical exam, not an exam for a specific injury, illness, or condition.

Within the Past 2 Years

All Adults	Total	N	%	STD	Lower CL	Upper CL
	8995	7982	86.85	0.44	85.98	87.72
Age	Total	N	%	STD	Lower CL	Upper CL
18-29	969	785	81.83	1.33	79.22	84.44
30-44	1528	1230	80.07	1.17	77.78	82.35
45-64	3607	3196	87.71	0.64	86.45	88.96
65+	2819	2709	96.05	0.42	95.22	96.88
<i>Total</i>	<i>8923</i>	<i>7920</i>				
Education	Total	N	%	STD	Lower CL	Upper CL
< High School	270	241	87.55	2.46	82.73	92.36
High School	2231	2012	88.59	0.82	86.98	90.20
Some College	2379	2116	86.25	0.90	84.49	88.01
College Degree	4103	3604	85.72	0.66	84.42	87.02
<i>Total</i>	<i>8983</i>	<i>7973</i>				
Gender	Total	N	%	STD	Lower CL	Upper CL
Female	5208	4747	89.92	0.52	88.90	90.94
Male	3787	3235	83.47	0.73	82.04	84.90
<i>Total</i>	<i>8995</i>	<i>7982</i>				
Income	Total	N	%	STD	Lower CL	Upper CL
< \$15,000	641	566	86.71	1.60	83.57	89.85
\$15,000-\$24,999	1072	953	86.29	1.39	83.56	89.01
\$25,000-\$49,999	1867	1653	87.01	0.95	85.14	88.87
\$50,000-\$74,999	1313	1168	87.26	1.13	85.04	89.48
\$75,000+	2963	2604	86.07	0.76	84.58	87.56
<i>Total</i>	<i>7856</i>	<i>6944</i>				
Race	Total	N	%	STD	Lower CL	Upper CL
Non-Hispanic Black	1094	1001	89.69	1.24	87.26	92.12
Non-Hispanic White	7325	6503	86.79	0.49	85.82	87.75
Asian	261	215	81.20	2.87	75.58	86.82
Hispanic/Latinx Black or White	102	79	75.78	4.99	66.01	85.55
Other	132	114	87.75	2.93	82.01	93.48
<i>Total</i>	<i>8914</i>	<i>7912</i>				

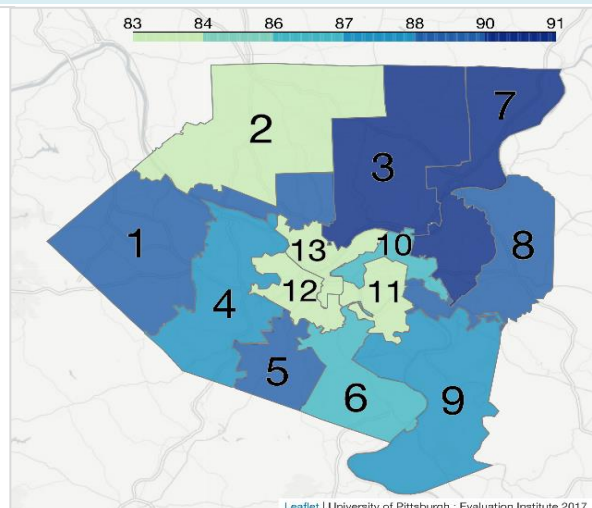
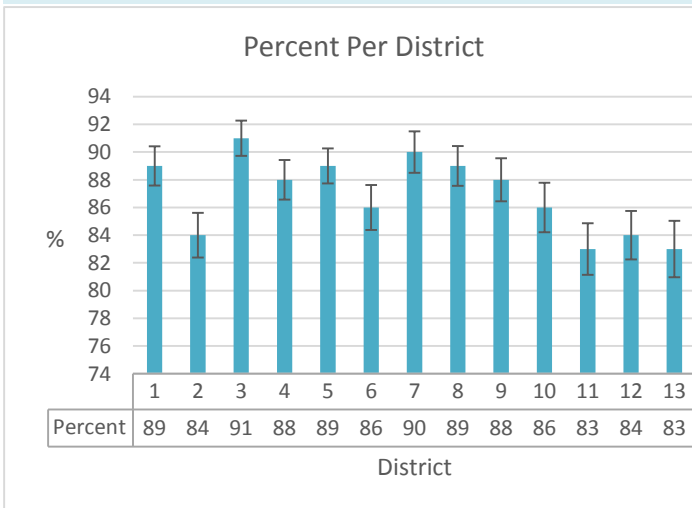

Results exclude missing, don't know/refused. Numbers are unweighted and percents are based on weighted data.

* The estimate has a relative standard error greater than 30% and requires caution interpreting.

** The estimates were removed due to the relative standard error being greater than 50%.

ACHS 2015-2016 Snapshot

4.1. Have you EVER been told by a doctor, nurse, or other health professional that you have high blood pressure?

Ever Told Have High Blood Pressure

All Adults	Total	N	%	STD	Lower CL	Upper CL
	9014	3608	34.87	0.57	33.75	36.00
Age	Total	N	%	STD	Lower CL	Upper CL
18-29	977	102	10.91	1.12	8.72	13.09
30-44	1531	312	21.39	1.22	19.01	23.77
45-64	3612	1421	39.48	0.94	37.65	41.32
65+	2823	1749	61.54	1.05	59.48	63.60
Total	8943	3584				
Education	Total	N	%	STD	Lower CL	Upper CL
< High School	273	152	47.88	3.54	40.94	54.81
High School	2238	1098	42.58	1.20	40.23	44.93
Some College	2385	984	33.15	1.08	31.04	35.26
College Degree	4106	1371	27.96	0.75	26.49	29.44
Total	9002	3605				
Gender	Total	N	%	STD	Lower CL	Upper CL
Female	5219	2025	33.19	0.74	31.73	34.65
Male	3795	1583	36.74	0.89	34.99	38.48
Total	9014	3608				
Income	Total	N	%	STD	Lower CL	Upper CL
< \$15,000	641	310	42.24	2.22	37.90	46.58
\$15,000-\$24,999	1076	515	41.18	1.80	37.65	44.71
\$25,000-\$49,999	1873	862	40.71	1.33	38.10	43.32
\$50,000-\$74,999	1315	498	32.67	1.45	29.82	35.52
\$75,000+	2966	904	26.85	0.89	25.11	28.60
Total	7871	3089				
Race	Total	N	%	STD	Lower CL	Upper CL
Non-Hispanic Black	1098	521	39.47	1.80	35.95	43.00
Non-Hispanic White	7338	2937	35.18	0.63	33.94	36.42
Asian	263	45	12.22	1.98	8.34	16.11
Hispanic/Latinx Black or White	103	33	27.40	5.15	17.31	37.49
Other	131	44	32.76	4.75	23.45	42.08
Total	8933	3580				

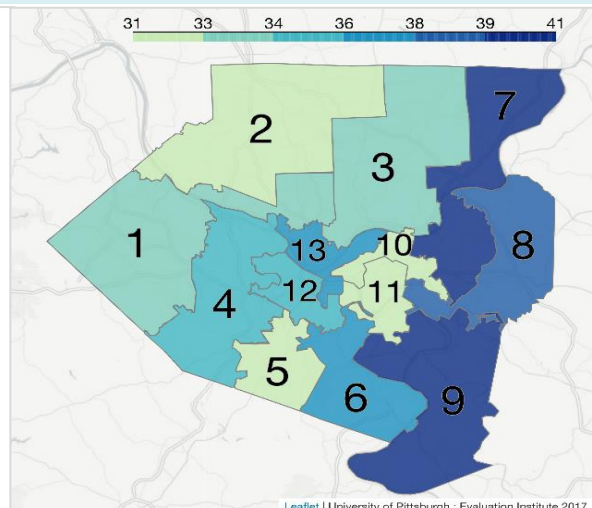
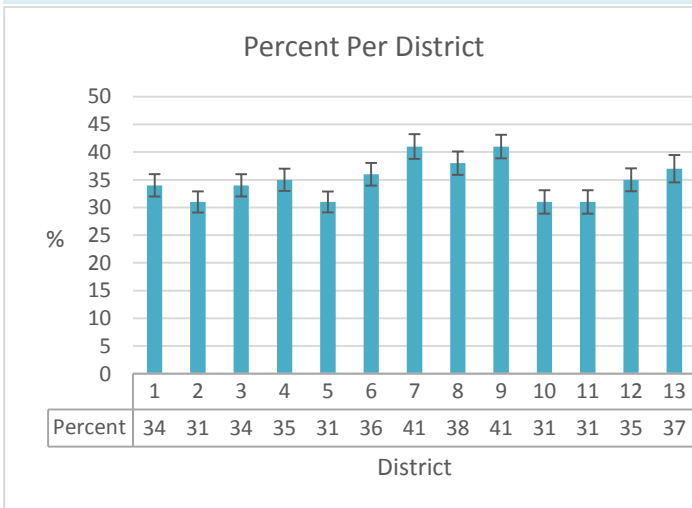

Results exclude missing, don't know refused. Numbers are unweighted and percents are based on weighted data.

* The estimate has a relative standard error greater than 30% and requires caution interpreting.

** The estimates were removed due to the relative standard error being greater than 50%.

ACHS 2015-2016 Snapshot

4.2. Are you currently taking medicine for your high blood pressure?

Currently Taking Blood Pressure Medicine (People Who Ever Had High Blood Pressure)

All Adults	Total	N	%	STD	Lower CL	Upper CL
	3532	2939	78.20	0.91	76.41	79.98
Age	Total	N	%	STD	Lower CL	Upper CL
18-29	90	18	18.50	4.39	9.90	27.10
30-44	281	134	47.37	3.38	40.74	54.00
45-64	1404	1156	81.13	1.25	78.67	83.59
65+	1734	1613	92.67	0.73	91.25	94.09
Total	3509	2921				
Education	Total	N	%	STD	Lower CL	Upper CL
< High School	149	120	73.90	4.73	64.63	83.17
High School	1084	934	81.28	1.55	78.24	84.31
Some College	963	806	77.66	1.78	74.17	81.16
College Degree	1333	1077	75.39	1.45	72.53	78.24
Total	3529	2937				
Gender	Total	N	%	STD	Lower CL	Upper CL
Female	1951	1690	83.19	1.11	81.01	85.36
Male	1581	1249	73.45	1.41	70.68	76.22
Total	3532	2939				
Income	Total	N	%	STD	Lower CL	Upper CL
< \$15,000	301	246	75.09	3.13	68.94	81.23
\$15,000-\$24,999	508	436	82.17	2.25	77.77	86.58
\$25,000-\$49,999	843	702	77.98	1.92	74.21	81.75
\$50,000-\$74,999	489	409	78.93	2.42	74.19	83.66
\$75,000+	878	699	75.16	1.77	71.69	78.64
Total	3019	2492				
Race	Total	N	%	STD	Lower CL	Upper CL
Non-Hispanic Black	505	408	73.61	2.72	68.27	78.95
Non-Hispanic White	2882	2430	79.71	0.97	77.80	81.62
Asian	43	29	64.28	8.33	47.96	80.61
Hispanic/Latinx Black or White	33	25	63.07	11.38	40.75	85.39
Other	44	29	58.00	8.86	40.63	75.36
Total	3507	2921				

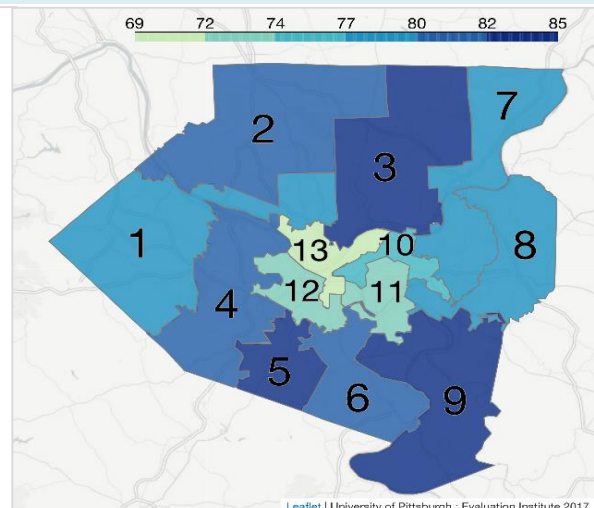
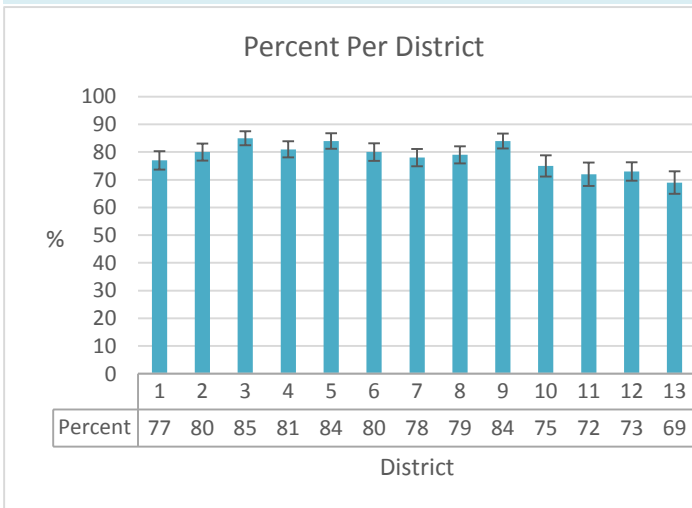

Results exclude missing, don't know refused. Numbers are unweighted and percents are based on weighted data.

* The estimate has a relative standard error greater than 30% and requires caution interpreting.

** The estimates were removed due to the relative standard error being greater than 50%.

ACHS 2015-2016 Snapshot

5.1. Blood cholesterol is a fatty substance found in the blood. Have you EVER had your blood cholesterol checked?

Ever Had Blood Cholesterol Checked

All Adults	Total	N	%	STD	Lower CL	Upper CL
	8851	7835	82.87	0.55	81.80	83.94
Age	Total	N	%	STD	Lower CL	Upper CL
18-29	916	469	49.35	1.80	45.81	52.89
30-44	1485	1214	79.81	1.24	77.37	82.24
45-64	3588	3373	93.55	0.50	92.58	94.53
65+	2792	2715	97.21	0.36	96.50	97.92
Total	8781	7771				
Education	Total	N	%	STD	Lower CL	Upper CL
< High School	261	208	73.58	3.39	66.94	80.22
High School	2192	1905	81.06	1.10	78.91	83.21
Some College	2338	2037	79.58	1.14	77.35	81.81
College Degree	4048	3675	87.71	0.68	86.39	89.04
Total	8839	7825				
Gender	Total	N	%	STD	Lower CL	Upper CL
Female	5132	4620	84.52	0.71	83.13	85.92
Male	3719	3215	81.03	0.84	79.38	82.69
Total	8851	7835				
Income	Total	N	%	STD	Lower CL	Upper CL
< \$15,000	623	514	76.34	2.11	72.20	80.48
\$15,000-\$24,999	1047	884	75.94	1.83	72.35	79.52
\$25,000-\$49,999	1836	1591	81.15	1.23	78.74	83.56
\$50,000-\$74,999	1300	1164	85.34	1.30	82.78	87.89
\$75,000+	2932	2702	87.83	0.83	86.19	89.46
Total	7738	6855				
Race	Total	N	%	STD	Lower CL	Upper CL
Non-Hispanic Black	1066	860	72.31	1.87	68.65	75.97
Non-Hispanic White	7221	6538	85.26	0.58	84.13	86.40
Asian	255	178	63.31	3.71	56.03	70.58
Hispanic/Latinx Black or White	100	79	71.02	5.84	59.58	82.46
Other	129	110	77.74	4.94	68.05	87.43
Total	8771	7765				

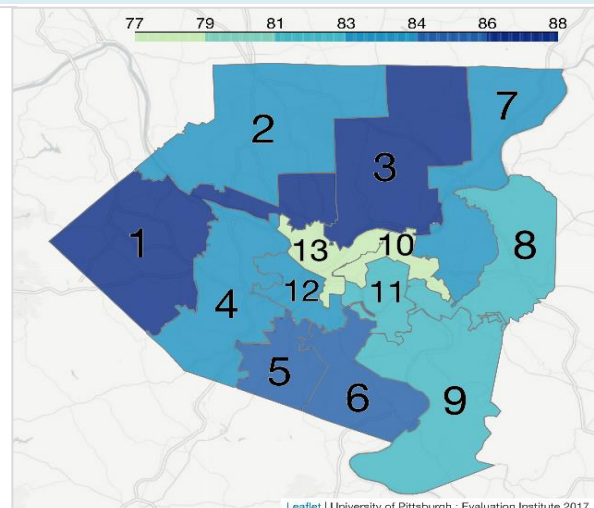
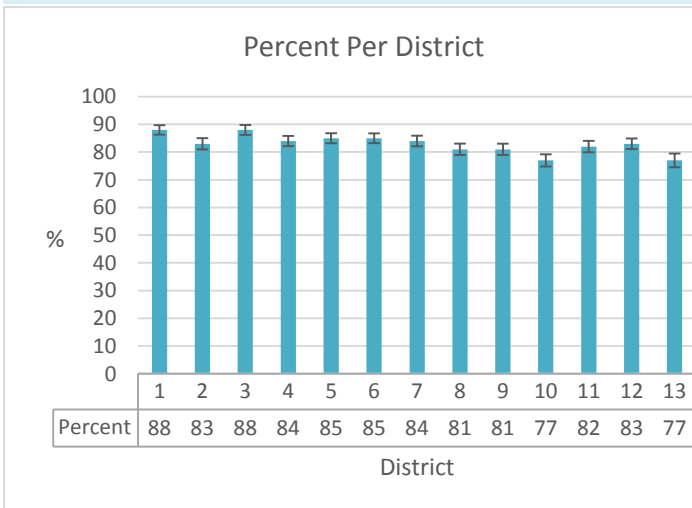

Results exclude missing, don't know refused. Numbers are unweighted and percents are based on weighted data.

* The estimate has a relative standard error greater than 30% and requires caution interpreting.

** The estimates were removed due to the relative standard error being greater than 50%.

ACHS 2015-2016 Snapshot

5.2. About how long has it been since you last had your blood cholesterol checked?

Had Cholesterol Checked in the Past 5 Years (People Who Ever Had Blood Cholesterol Checked)

All Adults	Total	N	%	STD	Lower CL	Upper CL
	7752	7469	96.00	0.27	95.47	96.53
Age	Total	N	%	STD	Lower CL	Upper CL
18-29	448	420	93.73	1.27	91.24	96.22
30-44	1204	1124	93.51	0.77	92.00	95.02
45-64	3357	3227	96.14	0.37	95.41	96.87
65+	2680	2637	98.46	0.27	97.93	98.99
<i>Total</i>	<i>7689</i>	<i>7408</i>				
Education	Total	N	%	STD	Lower CL	Upper CL
< High School	204	196	96.10	1.44	93.27	98.93
High School	1878	1824	97.11	0.44	96.25	97.96
Some College	2017	1948	95.52	0.64	94.27	96.76
College Degree	3643	3493	95.47	0.40	94.68	96.25
<i>Total</i>	<i>7742</i>	<i>7461</i>				
Gender	Total	N	%	STD	Lower CL	Upper CL
Female	4563	4413	96.41	0.34	95.75	97.07
Male	3189	3056	95.53	0.43	94.68	96.37
<i>Total</i>	<i>7752</i>	<i>7469</i>				
Income	Total	N	%	STD	Lower CL	Upper CL
< \$15,000	507	490	96.69	0.93	94.88	98.51
\$15,000-\$24,999	871	835	96.05	0.74	94.60	97.50
\$25,000-\$49,999	1579	1527	95.97	0.62	94.75	97.19
\$50,000-\$74,999	1154	1124	96.90	0.63	95.68	98.13
\$75,000+	2685	2571	95.32	0.49	94.36	96.29
<i>Total</i>	<i>6796</i>	<i>6547</i>				
Race	Total	N	%	STD	Lower CL	Upper CL
Non-Hispanic Black	849	818	95.48	0.95	93.63	97.34
Non-Hispanic White	6474	6237	96.01	0.29	95.43	96.58
Asian	174	168	97.70	1.01	95.73	99.68
Hispanic/Latinx Black or White	77	72	92.76	3.24	86.40	99.11
Other	110	107	97.58	1.43	94.78	100.00
<i>Total</i>	<i>7684</i>	<i>7402</i>				

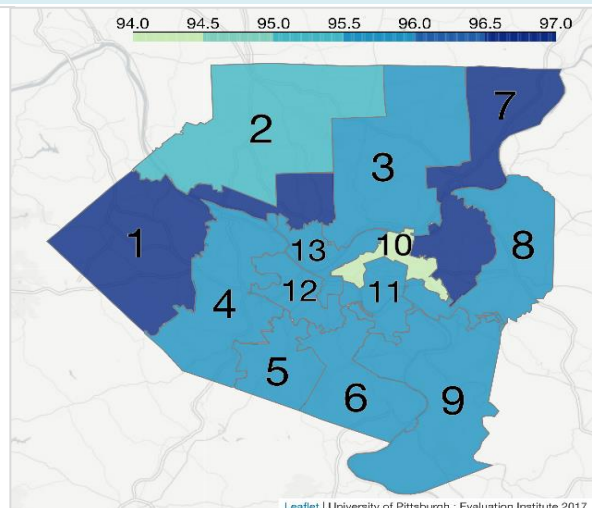
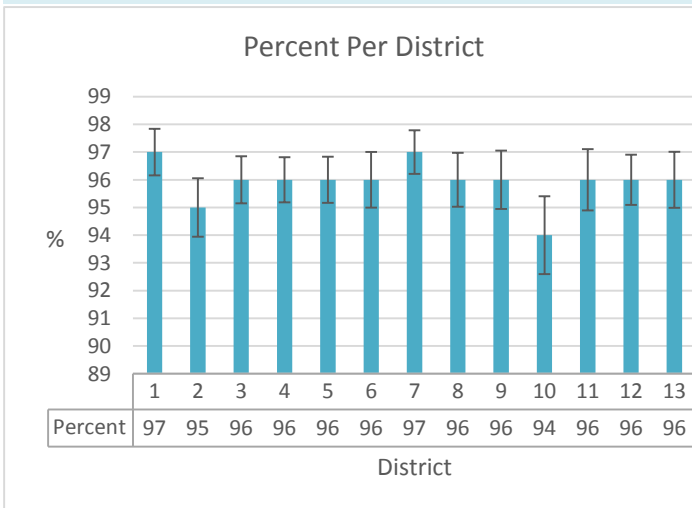

Results exclude missing, don't know refused. Numbers are unweighted and percents are based on weighted data.

* The estimate has a relative standard error greater than 30% and requires caution interpreting.

** The estimates were removed due to the relative standard error being greater than 50%.

ACHS 2015-2016 Snapshot

5.3. Have you EVER been told by a doctor, nurse or other health professional that your blood cholesterol is high?

Ever Told Have High Cholesterol (People Who Ever Had Blood Cholesterol Checked)

All Adults	Total	N	%	STD	Lower CL	Upper CL
	7777	2993	35.12	0.62	33.90	36.34
Age	Total	N	%	STD	Lower CL	Upper CL
18-29	463	56	12.24	1.68	8.94	15.54
30-44	1207	238	19.62	1.28	17.11	22.12
45-64	3360	1285	38.00	0.96	36.12	39.89
65+	2687	1390	51.54	1.11	49.37	53.71
<i>Total</i>	<i>7717</i>	<i>2969</i>				
Education	Total	N	%	STD	Lower CL	Upper CL
< High School	206	96	40.44	3.97	32.66	48.22
High School	1886	819	39.74	1.29	37.22	42.26
Some College	2023	805	35.44	1.21	33.06	37.82
College Degree	3653	1270	30.77	0.83	29.15	32.40
<i>Total</i>	<i>7768</i>	<i>2990</i>				
Gender	Total	N	%	STD	Lower CL	Upper CL
Female	4582	1699	34.00	0.81	32.41	35.58
Male	3195	1294	36.41	0.96	34.53	38.30
<i>Total</i>	<i>7777</i>	<i>2993</i>				
Income	Total	N	%	STD	Lower CL	Upper CL
< \$15,000	510	228	40.94	2.50	36.05	45.83
\$15,000-\$24,999	868	404	41.05	1.97	37.20	44.90
\$25,000-\$49,999	1579	640	36.98	1.40	34.22	39.73
\$50,000-\$74,999	1160	461	36.42	1.60	33.29	39.56
\$75,000+	2695	871	29.64	0.97	27.75	31.53
<i>Total</i>	<i>6812</i>	<i>2604</i>				
Race	Total	N	%	STD	Lower CL	Upper CL
Non-Hispanic Black	852	322	33.92	1.98	30.04	37.80
Non-Hispanic White	6493	2535	35.75	0.68	34.42	37.08
Asian	176	52	26.92	3.68	19.72	34.13
Hispanic/Latinx Black or White	77	26	29.42	5.99	17.68	41.17
Other	109	35	27.89	4.61	18.86	36.92
<i>Total</i>	<i>7707</i>	<i>2970</i>				

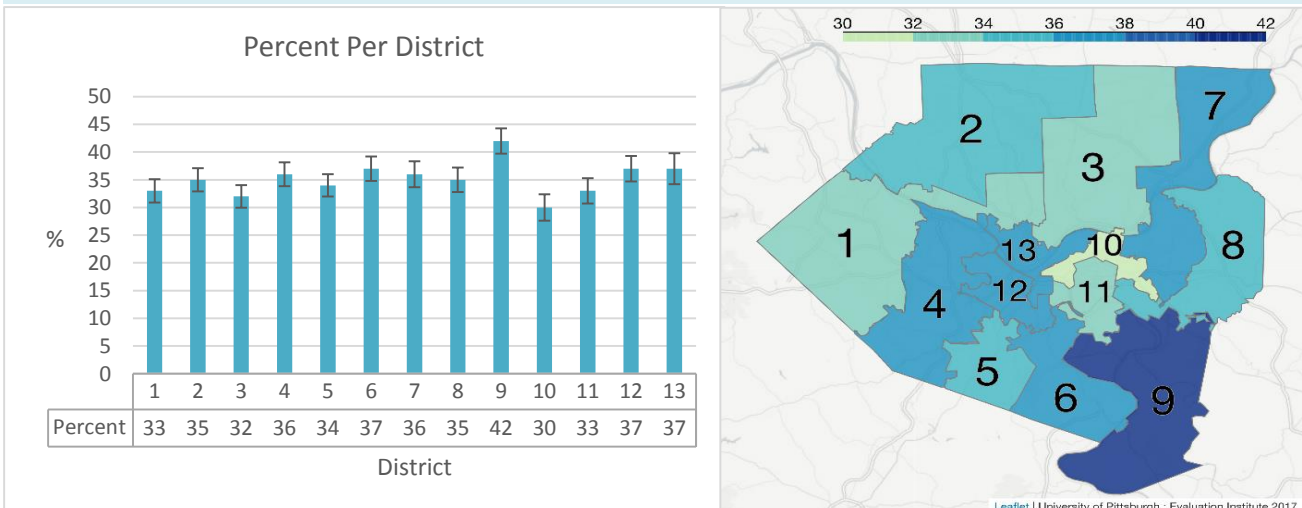

Results exclude missing, don't know refused. Numbers are unweighted and percents are based on weighted data.

* The estimate has a relative standard error greater than 30% and requires caution interpreting.

** The estimates were removed due to the relative standard error being greater than 50%.

ACHS 2015-2016 Snapshot

6.1. (Ever told) you that you had a heart attack also called a myocardial infarction?

Heart Attack

All Adults	Total	N	%	STD	Lower CL	Upper CL
	8997	513	4.90	0.25	4.41	5.38
Age	Total	N	%	STD	Lower CL	Upper CL
18-29	**	**	**	**	**	**
30-44	1531*	13*	1.22*	0.38*	0.47*	1.97*
45-64	3605	170	4.99	0.42	4.16	5.82
65+	2811	325	12.13	0.73	10.71	13.56
Total	8925	511				
Education	Total	N	%	STD	Lower CL	Upper CL
< High School	268	44	14.34	2.39	9.64	19.03
High School	2232	172	6.08	0.52	5.06	7.10
Some College	2378	155	5.27	0.48	4.34	6.21
College Degree	4108	142	2.56	0.23	2.11	3.02
Total	8986	513				
Gender	Total	N	%	STD	Lower CL	Upper CL
Female	5212	230	3.71	0.29	3.15	4.28
Male	3785	283	6.20	0.42	5.39	7.02
Total	8997	513				
Income	Total	N	%	STD	Lower CL	Upper CL
< \$15,000	639	79	10.10	1.24	7.67	12.54
\$15,000-\$24,999	1070	92	7.67	0.93	5.84	9.50
\$25,000-\$49,999	1865	134	6.11	0.58	4.97	7.26
\$50,000-\$74,999	1311	68	4.25	0.59	3.09	5.40
\$75,000+	2967	69	2.15	0.29	1.59	2.71
Total	7852	442				
Race	Total	N	%	STD	Lower CL	Upper CL
Non-Hispanic Black	1097	70	5.20	0.73	3.77	6.64
Non-Hispanic White	7323	415	4.90	0.28	4.36	5.44
Asian	**	**	**	**	**	**
Hispanic/Latinx Black or White	103*	8*	6.9*	2.79*	1.43*	12.36*
Other	131*	9*	5.96*	2.25*	1.56*	10.36*
Total	8917	506				

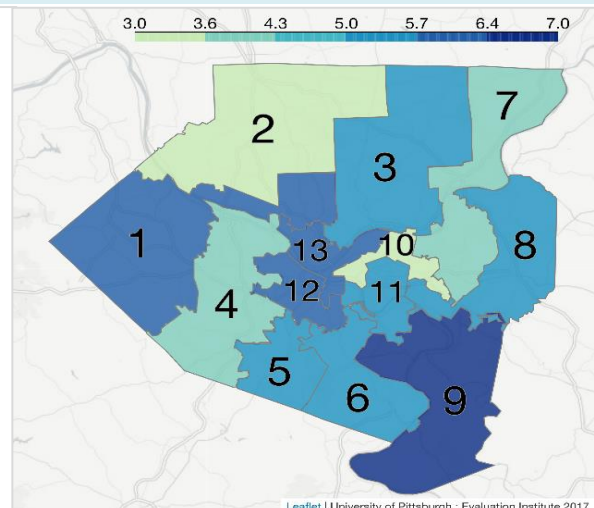
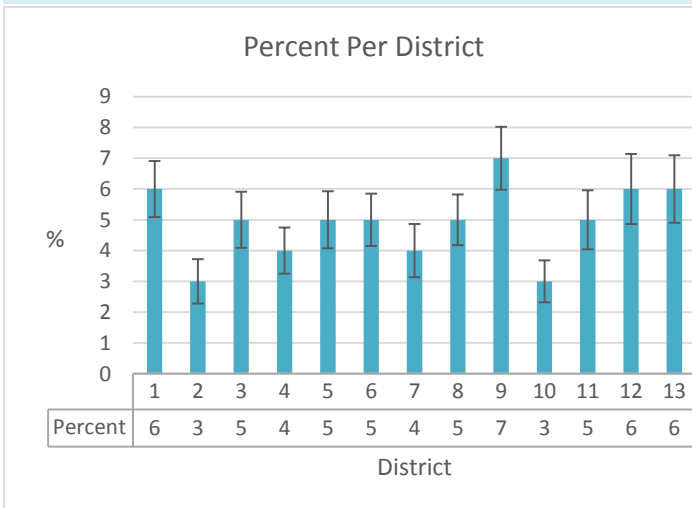

Results exclude missing, don't know refused. Numbers are unweighted and percents are based on weighted data.

* The estimate has a relative standard error greater than 30% and requires caution interpreting.

** The estimates were removed due to the relative standard error being greater than 50%.

ACHS 2015-2016 Snapshot

6.2. (Ever told) you had angina or coronary heart disease?

Angina or Coronary Heart Disease

All Adults	Total	N	%	STD	Lower CL	Upper CL
	8967	507	4.65	0.24	4.19	5.11
Age	Total	N	%	STD	Lower CL	Upper CL
18-29	**	**	**	**	**	**
30-44	1532*	12*	0.89*	0.27*	0.35*	1.42*
45-64	3595	169	4.76	0.41	3.95	5.56
65+	2792	321	11.87	0.71	10.47	13.27
Total	8895	504				
Education	Total	N	%	STD	Lower CL	Upper CL
< High School	267	33	8.68	1.75	5.25	12.10
High School	2223	169	6.09	0.52	5.06	7.11
Some College	2367	135	4.50	0.43	3.66	5.34
College Degree	4099	170	3.06	0.25	2.57	3.56
Total	8956	507				
Gender	Total	N	%	STD	Lower CL	Upper CL
Female	5192	209	3.30	0.27	2.77	3.82
Male	3775	298	6.14	0.40	5.36	6.92
Total	8967	507				
Income	Total	N	%	STD	Lower CL	Upper CL
< \$15,000	637	54	6.80	1.01	4.81	8.79
\$15,000-\$24,999	1061	92	6.93	0.80	5.36	8.50
\$25,000-\$49,999	1866	138	6.35	0.62	5.14	7.55
\$50,000-\$74,999	1309	80	5.33	0.66	4.03	6.63
\$75,000+	2963	84	2.34	0.27	1.80	2.87
Total	7836	448				
Race	Total	N	%	STD	Lower CL	Upper CL
Non-Hispanic Black	1092	66	4.78	0.74	3.32	6.24
Non-Hispanic White	7303	422	4.80	0.26	4.29	5.31
Asian	**	**	**	**	**	**
Hispanic/Latinx Black or White	102*	6*	4.78*	2.03*	0.8*	8.75*
Other	130*	7*	3.49*	1.4*	0.75*	6.23*
Total	8890	503				

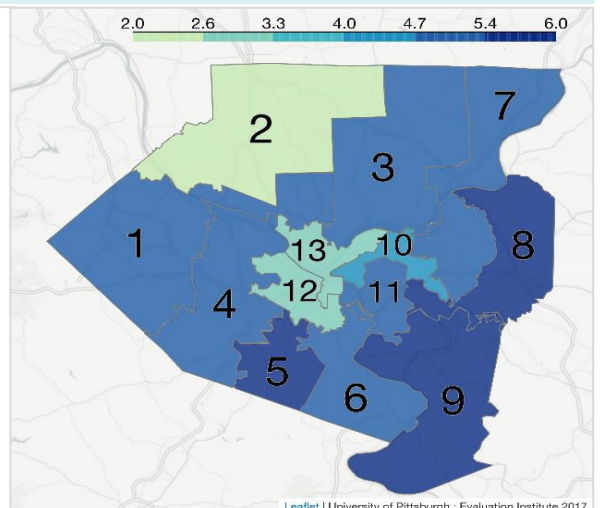
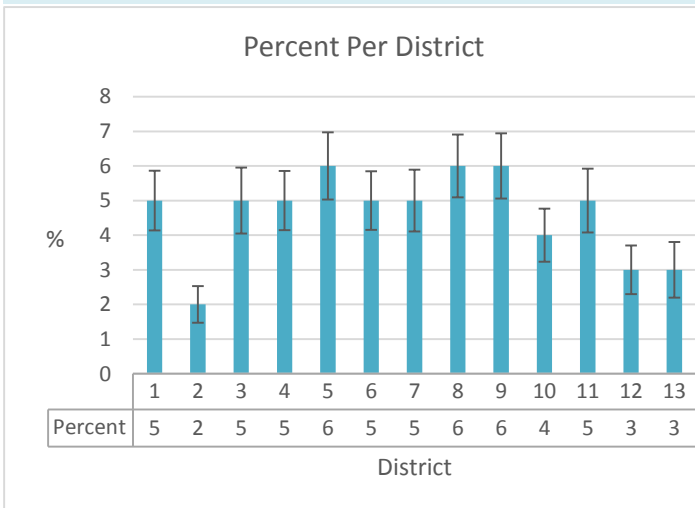

Results exclude missing, don't know refused. Numbers are unweighted and percents are based on weighted data.

* The estimate has a relative standard error greater than 30% and requires caution interpreting.

** The estimates were removed due to the relative standard error being greater than 50%.

ACHS 2015-2016 Snapshot

6.3. (Ever told) you had a stroke?

Stroke

All Adults	Total	N	%	STD	Lower CL	Upper CL
	9010	363	3.30	0.20	2.90	3.70
Age	Total	N	%	STD	Lower CL	Upper CL
18-29	**	**	**	**	**	**
30-44	1532	16	1.32	0.36	0.61	2.03
45-64	3610	123	3.23	0.33	2.58	3.87
65+	2816	221	8.05	0.62	6.84	9.26
Total	8936	362				
Education	Total	N	%	STD	Lower CL	Upper CL
< High School	270	24	7.83	1.79	4.32	11.35
High School	2237	124	4.52	0.46	3.62	5.42
Some College	2381	93	2.68	0.32	2.06	3.31
College Degree	4110	121	2.13	0.22	1.70	2.57
Total	8998	362				
Gender	Total	N	%	STD	Lower CL	Upper CL
Female	5218	192	3.08	0.27	2.55	3.62
Male	3792	171	3.54	0.31	2.94	4.15
Total	9010	363				
Income	Total	N	%	STD	Lower CL	Upper CL
< \$15,000	639	57	6.82	1.01	4.85	8.79
\$15,000-\$24,999	1075	78	6.19	0.86	4.51	7.88
\$25,000-\$49,999	1870	91	3.83	0.48	2.90	4.76
\$50,000-\$74,999	1314	36	1.90	0.35	1.20	2.59
\$75,000+	2967	51	1.44	0.23	1.00	1.89
Total	7865	313				
Race	Total	N	%	STD	Lower CL	Upper CL
Non-Hispanic Black	1099	63	4.48	0.71	3.09	5.86
Non-Hispanic White	7336	281	3.20	0.22	2.76	3.64
Asian	**	**	**	**	**	**
Hispanic/Latinx Black or White	**	**	**	**	**	**
Other	130*	10*	6.29*	2.16*	2.07*	10.52*
Total	8929	361				

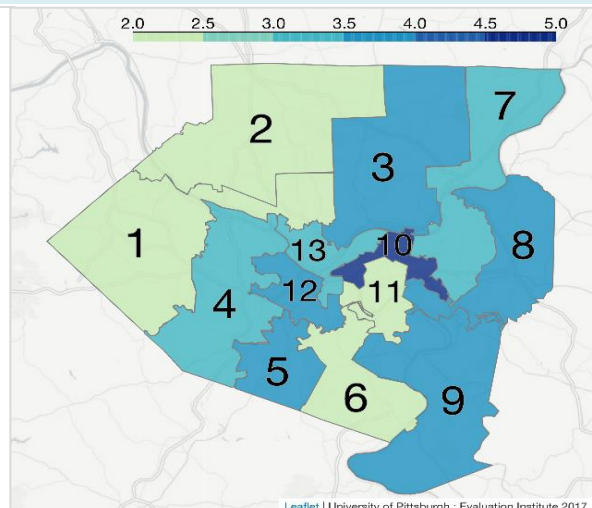
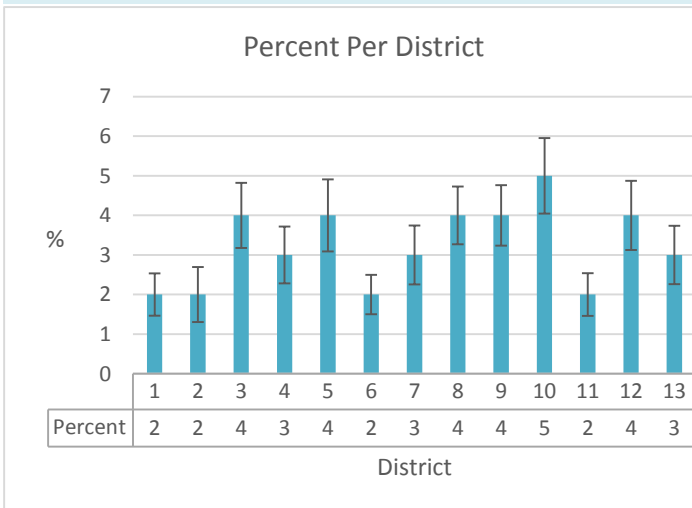

Results exclude missing, don't know refused. Numbers are unweighted and percents are based on weighted data.

* The estimate has a relative standard error greater than 30% and requires caution interpreting.

** The estimates were removed due to the relative standard error being greater than 50%.

ACHS 2015-2016 Snapshot

6.4. (Ever told) you had asthma?

Ever Asthma

All Adults	Total	N	%	STD	Lower CL	Upper CL
	9012	1268	15.11	0.47	14.20	16.03
Age	Total	N	%	STD	Lower CL	Upper CL
18-29	975	201	19.83	1.38	17.13	22.54
30-44	1530	264	17.61	1.13	15.41	19.82
45-64	3611	496	14.37	0.69	13.01	15.73
65+	2823	302	9.95	0.62	8.74	11.17
Total	8939	1263				
Education	Total	N	%	STD	Lower CL	Upper CL
< High School	273	49	19.52	2.88	13.87	25.16
High School	2240	313	15.22	0.92	13.41	17.03
Some College	2382	356	15.92	0.92	14.12	17.71
College Degree	4105	549	13.97	0.64	12.72	15.22
Total	9000	1267				
Gender	Total	N	%	STD	Lower CL	Upper CL
Female	5217	821	17.03	0.65	15.76	18.30
Male	3795	447	13.00	0.67	11.69	14.31
Total	9012	1268				
Income	Total	N	%	STD	Lower CL	Upper CL
< \$15,000	642	168	26.29	2.01	22.35	30.23
\$15,000-\$24,999	1073	171	16.72	1.43	13.92	19.52
\$25,000-\$49,999	1871	237	13.92	1.02	11.92	15.91
\$50,000-\$74,999	1314	190	14.71	1.16	12.44	16.98
\$75,000+	2963	344	11.95	0.69	10.59	13.30
Total	7863	1110				
Race	Total	N	%	STD	Lower CL	Upper CL
Non-Hispanic Black	1098	218	22.42	1.65	19.18	25.65
Non-Hispanic White	7333	962	14.03	0.49	13.06	15.00
Asian	263	23	8.95	2.13	4.76	13.13
Hispanic/Latinx Black or White	103	21	19.09	4.51	10.25	27.94
Other	134	26	19.48	3.96	11.72	27.24
Total	8931	1250				

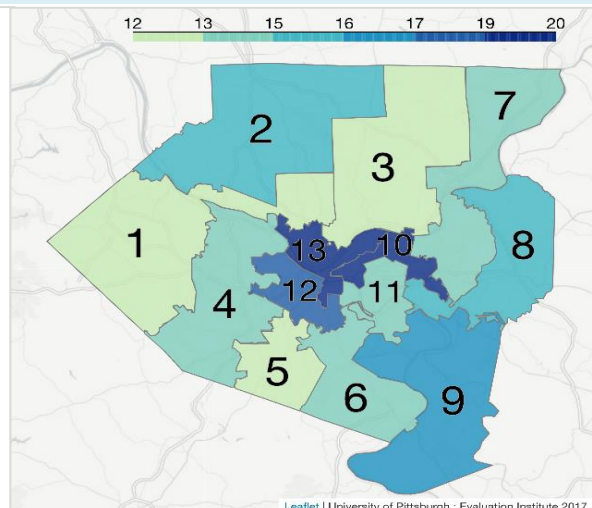
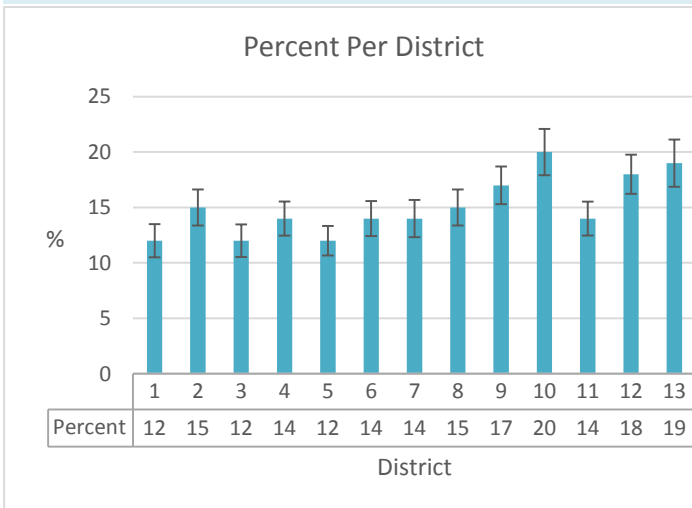

Results exclude missing, don't know refused. Numbers are unweighted and percents are based on weighted data.

* The estimate has a relative standard error greater than 30% and requires caution interpreting.

** The estimates were removed due to the relative standard error being greater than 50%.

ACHS 2015-2016 Snapshot

6.5. Do you still have asthma?

Still Asthma (People Who Ever Had Asthma)

All Adults	Total	N	%	STD	Lower CL	Upper CL
	1245	839	65.25	1.63	62.06	68.45
Age	Total	N	%	STD	Lower CL	Upper CL
18-29	199	101	53.45	3.88	45.84	61.05
30-44	257	154	58.55	3.54	51.60	65.50
45-64	489	355	74.21	2.25	69.79	78.62
65+	295	224	75.54	2.86	69.93	81.15
Total	1240	834				
Education	Total	N	%	STD	Lower CL	Upper CL
< High School	48	33	64.45	8.14	48.47	80.42
High School	308	242	76.12	2.94	70.35	81.90
Some College	348	235	63.33	3.12	57.21	69.44
College Degree	540	328	56.60	2.49	51.71	61.49
Total	1244	838				
Gender	Total	N	%	STD	Lower CL	Upper CL
Female	809	595	72.52	1.91	68.77	76.27
Male	436	244	54.63	2.79	49.14	60.11
Total	1245	839				
Income	Total	N	%	STD	Lower CL	Upper CL
< \$15,000	166	134	80.27	3.70	73.01	87.52
\$15,000-\$24,999	169	123	68.58	4.63	59.49	77.67
\$25,000-\$49,999	235	156	61.88	3.94	54.16	69.61
\$50,000-\$74,999	184	117	61.42	4.23	53.12	69.73
\$75,000+	339	202	55.61	3.11	49.51	61.70
Total	1093	732				
Race	Total	N	%	STD	Lower CL	Upper CL
Non-Hispanic Black	215	153	73.35	3.71	66.06	80.63
Non-Hispanic White	942	627	63.56	1.87	59.90	67.22
Asian	23*	9*	25.11*	9.59*	6.29*	43.92*
Hispanic/Latinx Black or White	21	15	69.58	11.59	46.83	92.32
Other	26	19	66.21	11.12	44.39	88.02
Total	1227	823				

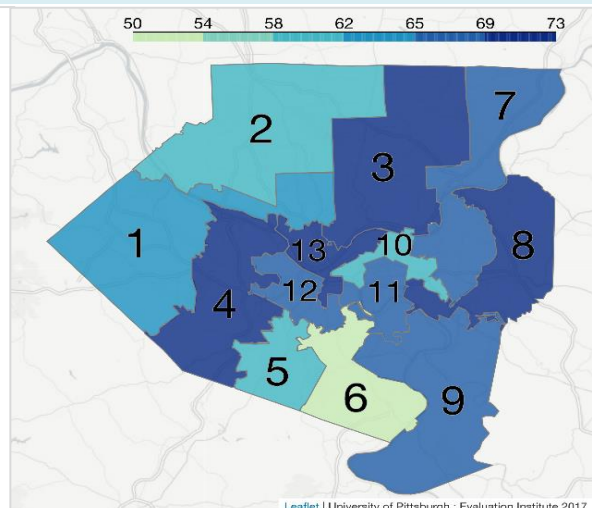
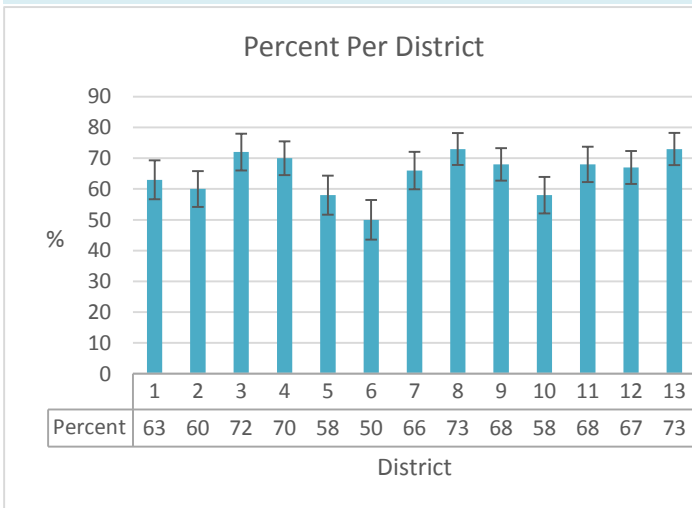

Results exclude missing, don't know refused. Numbers are unweighted and percents are based on weighted data.

* The estimate has a relative standard error greater than 30% and requires caution interpreting.

** The estimates were removed due to the relative standard error being greater than 50%.

ACHS 2015-2016 Snapshot

6.6. (Ever told) you had skin cancer?

Skin Cancer

All Adults	Total	N	%	STD	Lower CL	Upper CL
	9008	749	6.64	0.27	6.11	7.17
Age	Total	N	%	STD	Lower CL	Upper CL
18-29	978*	7*	0.89*	0.35*	0.21*	1.58*
30-44	1532	22	1.07	0.25	0.58	1.55
45-64	3608	248	6.53	0.45	5.64	7.41
65+	2819	467	17.03	0.82	15.43	18.63
<i>Total</i>	<i>8937</i>	<i>744</i>				
Education	Total	N	%	STD	Lower CL	Upper CL
< High School	272	16	5.86	1.63	2.67	9.05
High School	2240	181	6.38	0.53	5.35	7.41
Some College	2383	176	5.83	0.49	4.87	6.78
College Degree	4102	376	7.54	0.42	6.72	8.35
<i>Total</i>	<i>8997</i>	<i>749</i>				
Gender	Total	N	%	STD	Lower CL	Upper CL
Female	5216	425	6.61	0.36	5.90	7.31
Male	3792	324	6.67	0.41	5.87	7.48
<i>Total</i>	<i>9008</i>	<i>749</i>				
Income	Total	N	%	STD	Lower CL	Upper CL
< \$15,000	642	35	4.24	0.81	2.65	5.83
\$15,000-\$24,999	1074	78	6.76	0.95	4.90	8.63
\$25,000-\$49,999	1872	160	6.54	0.57	5.43	7.65
\$50,000-\$74,999	1313	113	6.80	0.71	5.40	8.19
\$75,000+	2963	236	6.42	0.45	5.54	7.30
<i>Total</i>	<i>7864</i>	<i>622</i>				
Race	Total	N	%	STD	Lower CL	Upper CL
Non-Hispanic Black	**	**	**	**	**	**
Non-Hispanic White	7330	730	7.95	0.33	7.30	8.59
Asian	**	**	**	**	**	**
Hispanic/Latinx Black or White	**	**	**	**	**	**
Other	134*	7*	5.27*	2.09*	1.18*	9.36*
<i>Total</i>	<i>8928</i>	<i>748</i>				

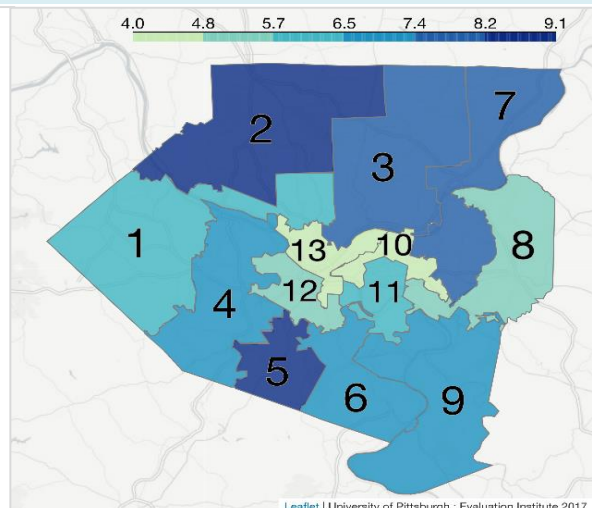
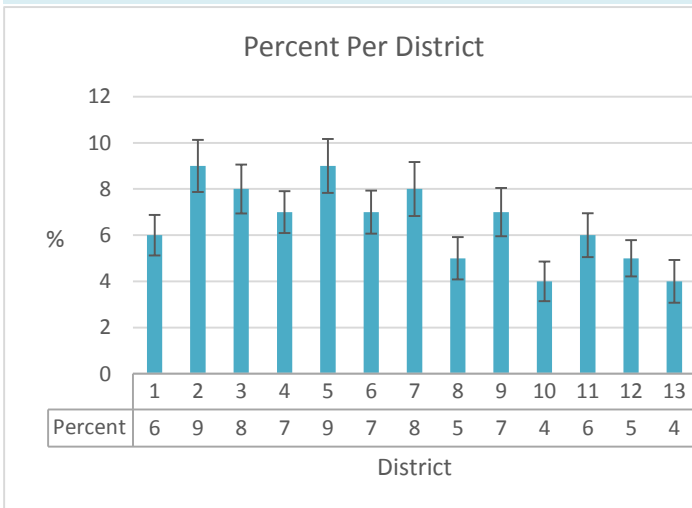

Results exclude missing, don't know refused. Numbers are unweighted and percents are based on weighted data.

* The estimate has a relative standard error greater than 30% and requires caution interpreting.

** The estimates were removed due to the relative standard error being greater than 50%.

ACHS 2015-2016 Snapshot

6.7. (Ever told) you had any other types of cancer?

Other Cancer

All Adults	Total	N	%	STD	Lower CL	Upper CL
	9006	892	8.14	0.31	7.54	8.74
Age	Total	N	%	STD	Lower CL	Upper CL
18-29	979*	12*	1.29*	0.4*	0.51*	2.07*
30-44	1530	45	2.72	0.46	1.82	3.62
45-64	3610	285	7.47	0.49	6.52	8.43
65+	2814	539	20.18	0.89	18.44	21.93
Total	8933	881				
Education	Total	N	%	STD	Lower CL	Upper CL
< High School	271	27	7.91	1.72	4.54	11.27
High School	2236	285	10.17	0.66	8.87	11.47
Some College	2380	229	7.86	0.58	6.72	9.00
College Degree	4108	349	6.58	0.38	5.83	7.33
Total	8995	890				
Gender	Total	N	%	STD	Lower CL	Upper CL
Female	5216	570	9.48	0.45	8.60	10.37
Male	3790	322	6.66	0.41	5.85	7.47
Total	9006	892				
Income	Total	N	%	STD	Lower CL	Upper CL
< \$15,000	641	78	10.16	1.25	7.71	12.62
\$15,000-\$24,999	1070	115	8.98	1.01	7.00	10.96
\$25,000-\$49,999	1872	216	9.55	0.71	8.15	10.95
\$50,000-\$74,999	1315	119	7.67	0.78	6.14	9.20
\$75,000+	2967	214	5.72	0.42	4.89	6.54
Total	7865	742				
Race	Total	N	%	STD	Lower CL	Upper CL
Non-Hispanic Black	1097	90	5.82	0.75	4.36	7.28
Non-Hispanic White	7331	778	8.84	0.35	8.15	9.53
Asian	263*	5*	2.05*	1.0*	0.09*	4.02*
Hispanic/Latinx Black or White	**	**	**	**	**	**
Other	133*	7*	3.5*	1.45*	0.67*	6.34*
Total	8927	884				

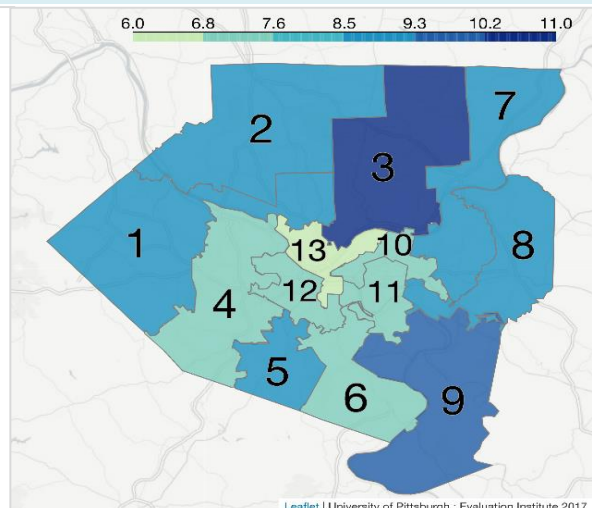
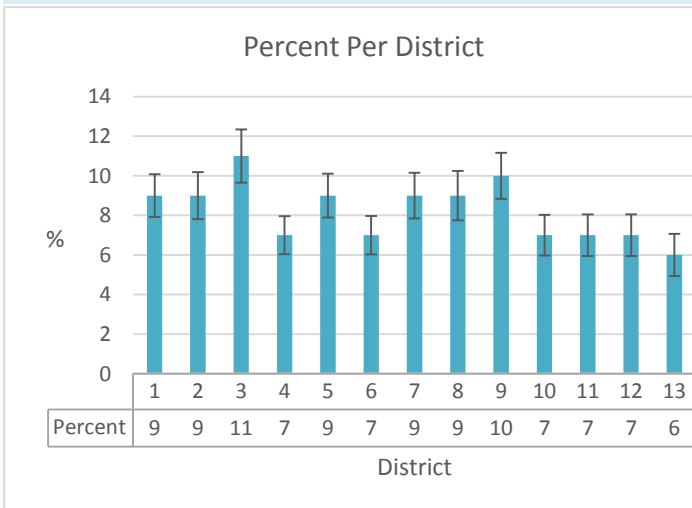

Results exclude missing, don't know refused. Numbers are unweighted and percents are based on weighted data.

* The estimate has a relative standard error greater than 30% and requires caution interpreting.

** The estimates were removed due to the relative standard error being greater than 50%.

ACHS 2015-2016 Snapshot

6.8. (Ever told) you have Chronic Obstructive Pulmonary Disease or COPD, emphysema or chronic bronchitis?

COPD, Emphysema, or Chronic Bronchitis

All Adults	Total	N	%	STD	Lower CL	Upper CL
	8991	716	7.07	0.31	6.47	7.67
Age	Total	N	%	STD	Lower CL	Upper CL
18-29	975	15	1.40	0.41	0.60	2.20
30-44	1531	46	3.41	0.58	2.27	4.54
45-64	3598	278	8.46	0.56	7.35	9.56
65+	2814	375	13.38	0.75	11.91	14.85
Total	8918	714				
Education	Total	N	%	STD	Lower CL	Upper CL
< High School	269	63	17.49	2.40	12.78	22.20
High School	2232	267	10.28	0.70	8.91	11.66
Some College	2380	223	7.32	0.57	6.20	8.44
College Degree	4099	163	2.95	0.26	2.44	3.45
Total	8980	716				
Gender	Total	N	%	STD	Lower CL	Upper CL
Female	5204	471	8.51	0.46	7.61	9.41
Male	3787	245	5.47	0.40	4.70	6.25
Total	8991	716				
Income	Total	N	%	STD	Lower CL	Upper CL
< \$15,000	634	134	17.83	1.63	14.63	21.03
\$15,000-\$24,999	1064	158	12.18	1.10	10.03	14.33
\$25,000-\$49,999	1868	176	7.83	0.67	6.51	9.15
\$50,000-\$74,999	1314	71	5.21	0.70	3.83	6.58
\$75,000+	2967	86	2.34	0.28	1.79	2.88
Total	7847	625				
Race	Total	N	%	STD	Lower CL	Upper CL
Non-Hispanic Black	1093	101	7.59	0.95	5.74	9.45
Non-Hispanic White	7325	581	7.17	0.34	6.50	7.83
Asian	**	**	**	**	**	**
Hispanic/Latinx Black or White	102*	9*	7.59*	2.99*	1.74*	13.44*
Other	133*	12*	8.93*	2.98*	3.09*	14.77*
Total	8911	707				

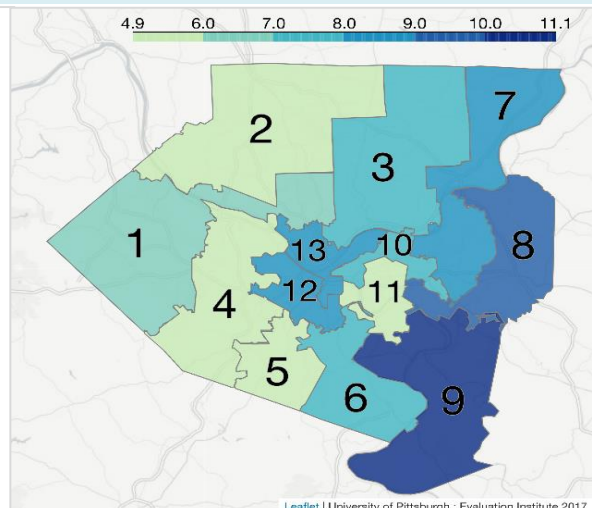
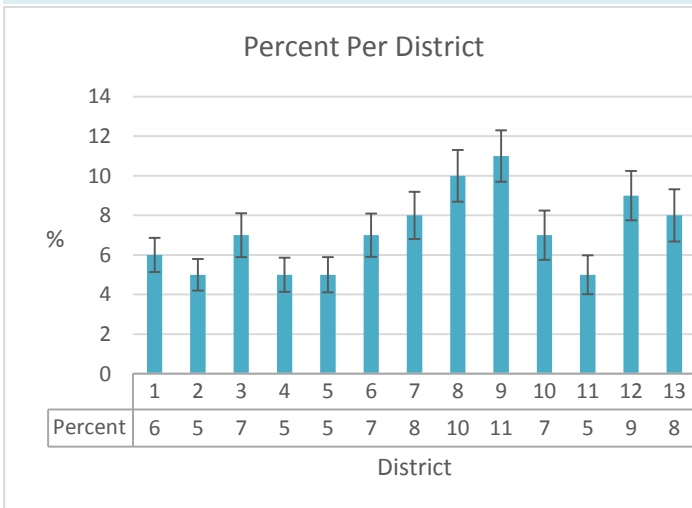

Results exclude missing, don't know refused. Numbers are unweighted and percents are based on weighted data.

* The estimate has a relative standard error greater than 30% and requires caution interpreting.

** The estimates were removed due to the relative standard error being greater than 50%.

ACHS 2015-2016 Snapshot

6.9. (EVER told) you have some form of arthritis, rheumatoid arthritis, gout, lupus, or fibromyalgia?

Arthritis, Rheumatoid Arthritis, Gout, Lupus, or Fibromyalgia

All Adults	Total	N	%	STD	Lower CL	Upper CL
	8997	3392	31.91	0.55	30.83	32.99
Age	Total	N	%	STD	Lower CL	Upper CL
18-29	977	53	5.54	0.80	3.98	7.10
30-44	1528	225	16.10	1.13	13.89	18.32
45-64	3601	1404	38.42	0.93	36.59	40.24
65+	2818	1687	59.75	1.06	57.68	61.83
Total	8924	3369				
Education	Total	N	%	STD	Lower CL	Upper CL
< High School	272	137	42.96	3.46	36.18	49.75
High School	2237	1030	38.94	1.16	36.66	41.22
Some College	2375	981	31.97	1.05	29.91	34.04
College Degree	4101	1238	24.48	0.71	23.08	25.87
Total	8985	3386				
Gender	Total	N	%	STD	Lower CL	Upper CL
Female	5210	2174	35.60	0.76	34.11	37.09
Male	3787	1218	27.84	0.81	26.25	29.43
Total	8997	3392				
Income	Total	N	%	STD	Lower CL	Upper CL
< \$15,000	636	340	45.23	2.25	40.82	49.64
\$15,000-\$24,999	1073	501	38.73	1.76	35.28	42.18
\$25,000-\$49,999	1869	755	34.57	1.26	32.11	37.03
\$50,000-\$74,999	1313	461	29.35	1.38	26.65	32.05
\$75,000+	2959	852	24.41	0.85	22.75	26.08
Total	7850	2909				
Race	Total	N	%	STD	Lower CL	Upper CL
Non-Hispanic Black	1097	348	23.85	1.49	20.92	26.78
Non-Hispanic White	7325	2906	34.01	0.62	32.78	35.23
Asian	262	29	8.19	1.72	4.83	11.56
Hispanic/Latinx Black or White	101	28	20.46	4.35	11.94	28.98
Other	131	45	32.60	4.79	23.21	42.00
Total	8916	3356				

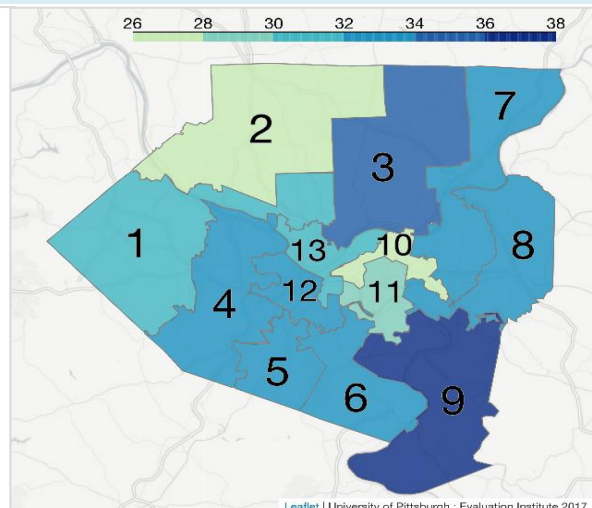
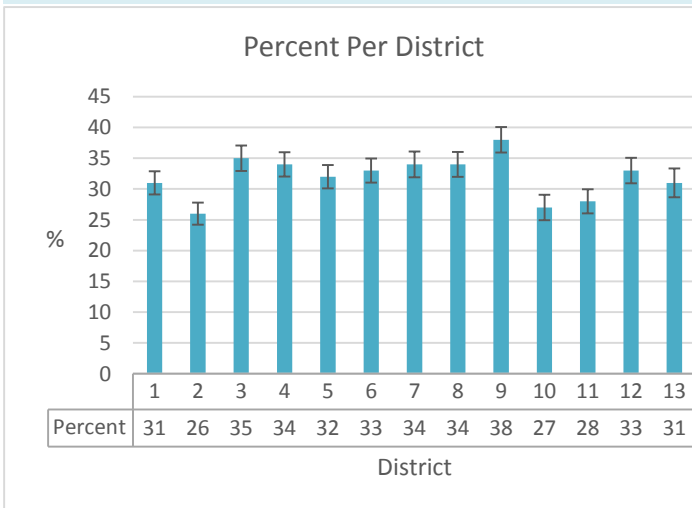

Results exclude missing, don't know refused. Numbers are unweighted and percents are based on weighted data.

* The estimate has a relative standard error greater than 30% and requires caution interpreting.

** The estimates were removed due to the relative standard error being greater than 50%.

ACHS 2015-2016 Snapshot

6.10. (Ever told) you have a depressive disorder, including depression, major depression, dysthymia, or minor depression?

Depressive Disorder

All Adults	Total	N	%	STD	Lower CL	Upper CL
	8998	1869	21.29	0.53	20.26	22.32
Age	Total	N	%	STD	Lower CL	Upper CL
18-29	972	209	22.13	1.47	19.26	25.00
30-44	1528	365	24.91	1.30	22.37	27.45
45-64	3604	838	23.02	0.81	21.43	24.61
65+	2821	446	14.74	0.74	13.28	16.19
<i>Total</i>	<i>8925</i>	<i>1858</i>				
Education	Total	N	%	STD	Lower CL	Upper CL
< High School	273	96	40.20	3.55	33.24	47.17
High School	2231	488	22.29	1.04	20.25	24.33
Some College	2383	556	22.64	1.01	20.66	24.63
College Degree	4100	729	17.36	0.68	16.02	18.70
<i>Total</i>	<i>8987</i>	<i>1869</i>				
Gender	Total	N	%	STD	Lower CL	Upper CL
Female	5212	1280	25.74	0.74	24.29	27.20
Male	3786	589	16.37	0.73	14.94	17.80
<i>Total</i>	<i>8998</i>	<i>1869</i>				
Income	Total	N	%	STD	Lower CL	Upper CL
< \$15,000	640	257	40.02	2.24	35.63	44.40
\$15,000-\$24,999	1071	316	28.93	1.70	25.59	32.27
\$25,000-\$49,999	1869	396	21.12	1.14	18.89	23.36
\$50,000-\$74,999	1314	249	18.61	1.26	16.15	21.07
\$75,000+	2966	448	15.05	0.76	13.56	16.54
<i>Total</i>	<i>7860</i>	<i>1666</i>				
Race	Total	N	%	STD	Lower CL	Upper CL
Non-Hispanic Black	1095	245	23.40	1.64	20.18	26.62
Non-Hispanic White	7326	1516	21.23	0.58	20.10	22.37
Asian	263	25	8.29	1.95	4.47	12.11
Hispanic/Latinx Black or White	103	28	27.33	5.15	17.24	37.43
Other	131	35	25.28	4.31	16.83	33.74
<i>Total</i>	<i>8918</i>	<i>1849</i>				

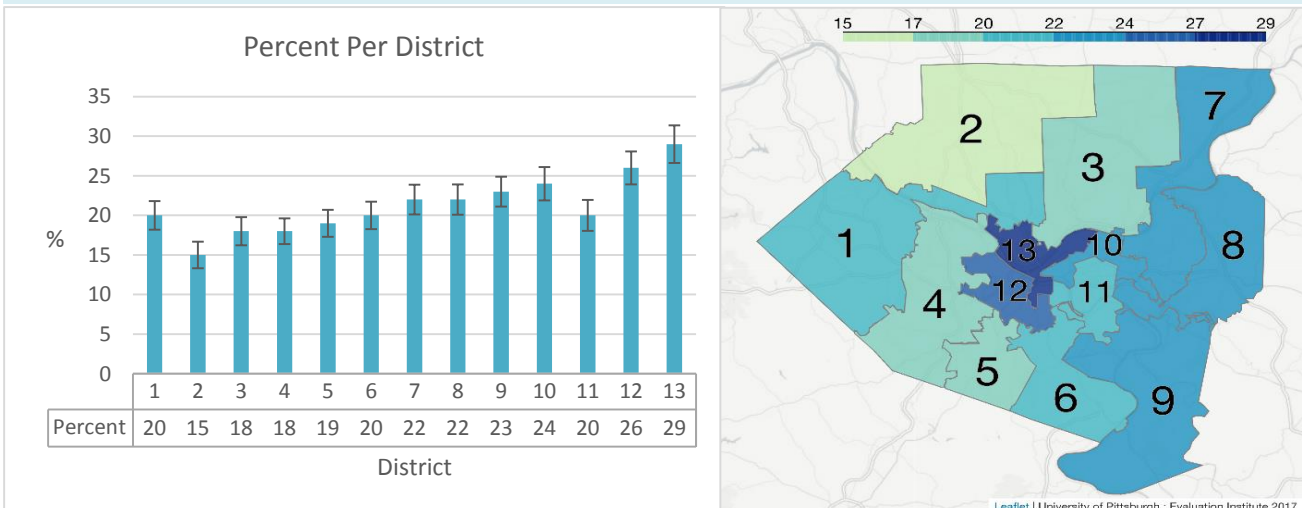

Results exclude missing, don't know refused. Numbers are unweighted and percents are based on weighted data.

* The estimate has a relative standard error greater than 30% and requires caution interpreting.

** The estimates were removed due to the relative standard error being greater than 50%.

ACHS 2015-2016 Snapshot

6.11. (Ever told) you have kidney disease? Do NOT include kidney stones, bladder infection or incontinence.

Kidney Disease

All Adults	Total	N	%	STD	Lower CL	Upper CL
	9004	288	2.69	0.19	2.32	3.06
Age	Total	N	%	STD	Lower CL	Upper CL
18-29	977*	8*	1.17*	0.42*	0.35*	2.0*
30-44	1532	18	1.02	0.26	0.51	1.53
45-64	3608	94	2.58	0.31	1.99	3.18
65+	2814	168	5.83	0.50	4.84	6.81
Total	8931	288				
Education	Total	N	%	STD	Lower CL	Upper CL
< High School	271	24	7.29	1.69	3.98	10.59
High School	2237	84	3.17	0.41	2.37	3.97
Some College	2382	91	2.86	0.35	2.18	3.54
College Degree	4103	89	1.65	0.19	1.28	2.02
Total	8993	288				
Gender	Total	N	%	STD	Lower CL	Upper CL
Female	5211	161	2.65	0.25	2.16	3.14
Male	3793	127	2.75	0.29	2.18	3.31
Total	9004	288				
Income	Total	N	%	STD	Lower CL	Upper CL
< \$15,000	640	37	4.89	0.94	3.05	6.72
\$15,000-\$24,999	1073	55	3.81	0.60	2.63	4.99
\$25,000-\$49,999	1868	69	3.26	0.46	2.36	4.16
\$50,000-\$74,999	1313	40	2.80	0.48	1.86	3.74
\$75,000+	2966	44	1.18	0.20	0.79	1.57
Total	7860	245				
Race	Total	N	%	STD	Lower CL	Upper CL
Non-Hispanic Black	1098	48	3.79	0.71	2.40	5.18
Non-Hispanic White	7329	229	2.56	0.20	2.18	2.95
Asian	**	**	**	**	**	**
Hispanic/Latinx Black or White	**	**	**	**	**	**
Other	131*	5*	4.01*	1.84*	0.4*	7.62*
Total	8924	287				

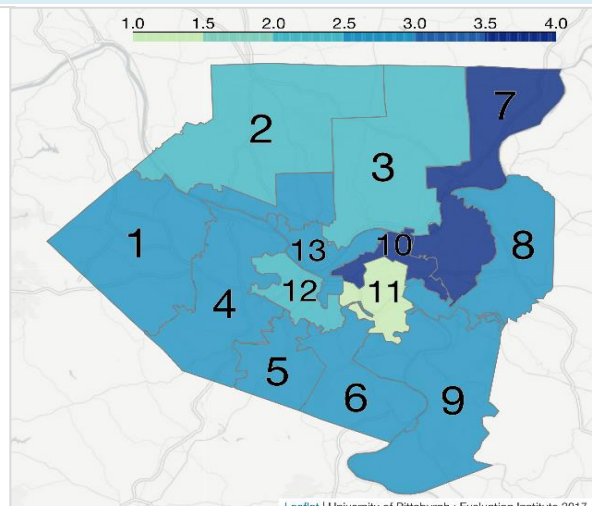
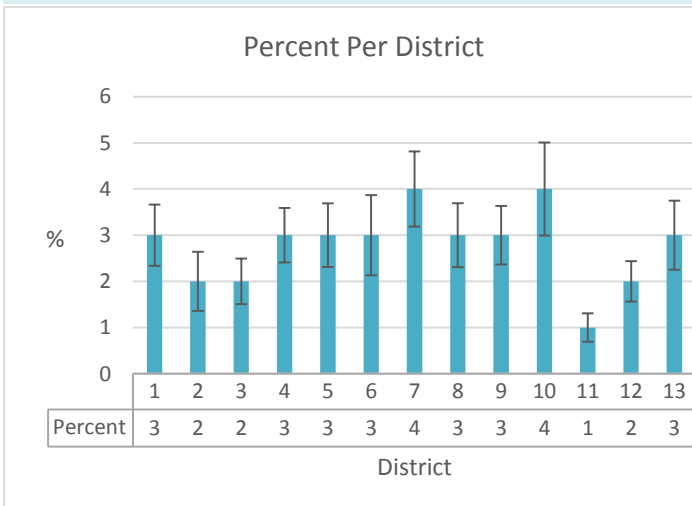

Results exclude missing, don't know refused. Numbers are unweighted and percents are based on weighted data.

* The estimate has a relative standard error greater than 30% and requires caution interpreting.

** The estimates were removed due to the relative standard error being greater than 50%.

ACHS 2015-2016 Snapshot

6.12. (Ever told) you have diabetes?

Diabetes

All Adults	Total	N	%	STD	Lower CL	Upper CL
	9024	1068	9.94	0.34	9.27	10.61
Age	Total	N	%	STD	Lower CL	Upper CL
18-29	**	**	**	**	**	**
30-44	1533	58	3.85	0.56	2.74	4.95
45-64	3613	415	11.63	0.63	10.40	12.87
65+	2827	588	21.55	0.89	19.80	23.30
Total	8951	1064				
Education	Total	N	%	STD	Lower CL	Upper CL
< High School	273	68	19.14	2.56	14.12	24.16
High School	2243	353	12.57	0.73	11.14	14.01
Some College	2386	327	10.32	0.64	9.07	11.57
College Degree	4111	320	6.37	0.39	5.61	7.13
Total	9013	1068				
Gender	Total	N	%	STD	Lower CL	Upper CL
Female	5228	562	9.42	0.45	8.53	10.30
Male	3796	506	10.52	0.52	9.50	11.53
Total	9024	1068				
Income	Total	N	%	STD	Lower CL	Upper CL
< \$15,000	644	130	16.10	1.53	13.09	19.10
\$15,000-\$24,999	1074	194	14.70	1.22	12.31	17.09
\$25,000-\$49,999	1874	255	11.50	0.79	9.96	13.04
\$50,000-\$74,999	1313	149	9.53	0.86	7.85	11.22
\$75,000+	2969	190	5.50	0.43	4.65	6.34
Total	7874	918				
Race	Total	N	%	STD	Lower CL	Upper CL
Non-Hispanic Black	1099	178	12.12	1.09	9.98	14.25
Non-Hispanic White	7345	842	9.88	0.38	9.14	10.62
Asian	263	16	4.76	1.34	2.12	7.39
Hispanic/Latinx Black or White	103*	10*	6.73*	2.33*	2.16*	11.3*
Other	134	14	9.98	2.98	4.13	15.82
Total	8944	1060				

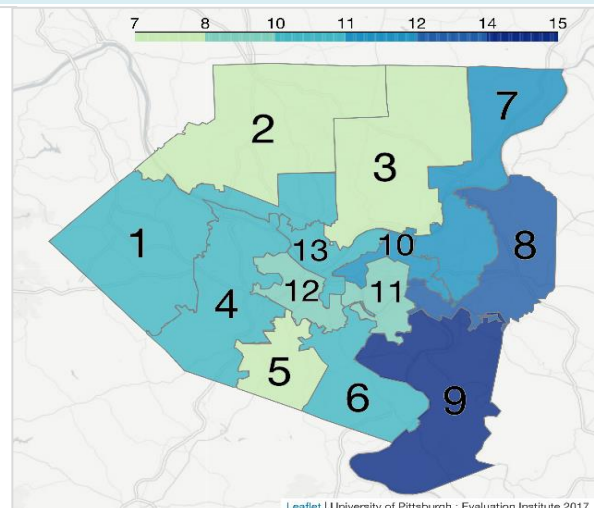
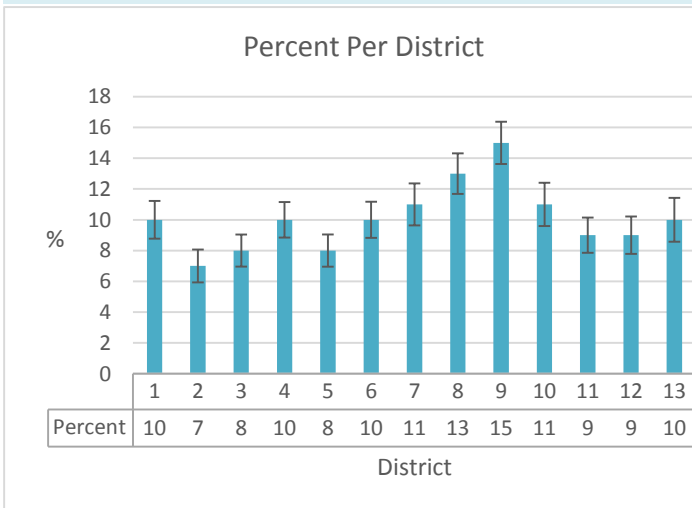

Results exclude missing, don't know refused. Numbers are unweighted and percents are based on weighted data.

* The estimate has a relative standard error greater than 30% and requires caution interpreting.

** The estimates were removed due to the relative standard error being greater than 50%.

ACHS 2015-2016 Snapshot

6.13. How old were you when you were told you have diabetes?

Mean Age

	N	Mean	STD	Lower CL	Upper CL
All Adults	1034	50.86	0.54	49.80	51.93
Age	N	Mean	STD	Lower CL	Upper CL
18-29	3	21.05	1.29	4.65	37.44
30-44	58	29.53	1.29	26.95	32.12
45-64	410	45.86	0.63	44.63	47.09
65+	559	59.47	0.59	58.30	60.63
Education	N	Mean	STD	Lower CL	Upper CL
< High School	64	49.29	2.89	43.50	55.08
High School	339	52.16	0.89	50.41	53.92
Some College	318	50.19	0.85	48.52	51.86
College Degree	313	49.98	0.86	48.29	51.68
Gender	N	Mean	STD	Lower CL	Upper CL
Male	494	50.22	0.77	48.70	51.73
Female	540	51.53	0.76	50.04	53.03
Income	N	Mean	STD	Lower CL	Upper CL
< \$15,000	120	46.24	1.45	43.38	49.11
\$15,000-\$24,999	189	51.63	1.69	48.30	54.96
\$25,000-\$49,999	250	53.91	1.03	51.89	55.93
\$50,000-\$74,999	149	50.00	1.13	47.77	52.23
\$75,000+	187	49.21	1.08	47.07	51.34
Race	N	Mean	STD	Lower CL	Upper CL
Non-Hispanic White	820	52.18	0.60	51.00	53.36
Non-Hispanic Black	168	45.94	1.20	43.58	48.30
Asian	15	43.37	2.71	37.46	49.28
Hispanic/Latinx Black or White	9	38.97	5.37	25.83	52.11
Other	14	40.74	3.81	32.43	49.04

Mean Age Per District

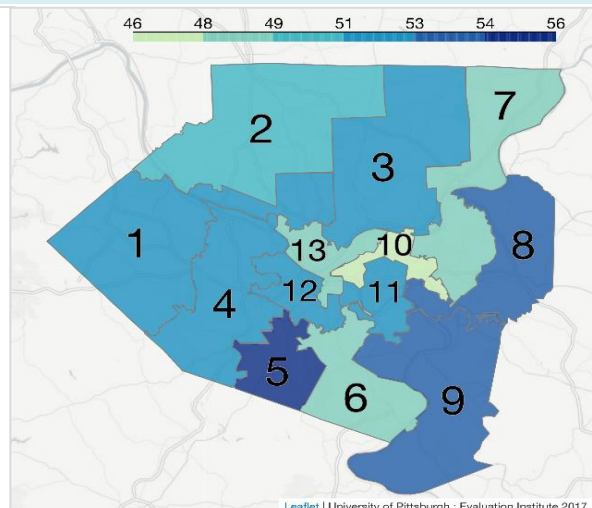
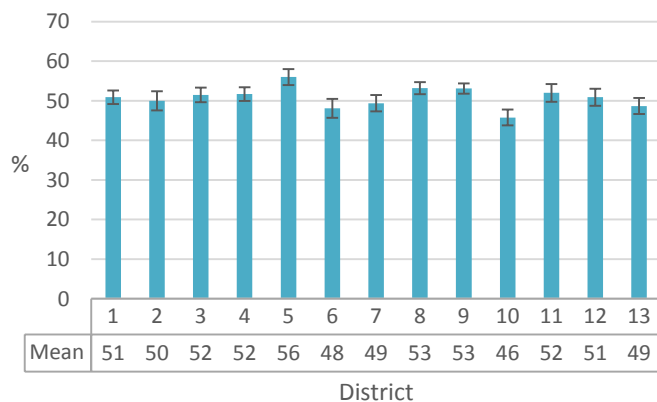

Results exclude missing, don't know refused. Numbers are unweighted and percents are based on weighted data.

* The estimate has a relative standard error greater than 30% and requires caution interpreting.

** The estimates were removed due to the relative standard error being greater than 50%.

ACHS 2015-2016 Snapshot

7.8. Do you own or rent your home?

Own's Home

All Adults	Total	N	%	STD	Lower CL	Upper CL
	8993	6390	63.64	0.63	62.40	64.89
Age	Total	N	%	STD	Lower CL	Upper CL
18-29	975	241	22.83	1.43	20.02	25.64
30-44	1532	966	59.22	1.46	56.36	62.09
45-64	3605	2880	78.51	0.83	76.88	80.15
65+	2821	2260	80.97	0.85	79.30	82.63
Total	8933	6347				
Education	Total	N	%	STD	Lower CL	Upper CL
< High School	271	100	32.17	3.20	25.90	38.45
High School	2233	1453	58.60	1.25	56.15	61.05
Some College	2382	1580	59.57	1.24	57.14	62.00
College Degree	4103	3254	74.42	0.86	72.72	76.11
Total	8989	6387				
Gender	Total	N	%	STD	Lower CL	Upper CL
Female	5202	3749	64.79	0.85	63.13	66.44
Male	3791	2641	62.38	0.96	60.49	64.27
Total	8993	6390				
Income	Total	N	%	STD	Lower CL	Upper CL
< \$15,000	639	171	22.81	1.81	19.27	26.35
\$15,000-\$24,999	1075	496	40.35	1.78	36.85	43.85
\$25,000-\$49,999	1875	1246	60.68	1.39	57.96	63.40
\$50,000-\$74,999	1314	1045	73.52	1.55	70.48	76.56
\$75,000+	2965	2638	82.68	0.96	80.80	84.56
Total	7868	5596				
Race	Total	N	%	STD	Lower CL	Upper CL
Non-Hispanic Black	1096	437	30.13	1.60	26.99	33.28
Non-Hispanic White	7323	5662	70.39	0.69	69.04	71.73
Asian	263	129	39.58	3.40	32.92	46.24
Hispanic/Latinx Black or White	103	53	36.76	5.23	26.51	47.01
Other	134	68	42.27	4.85	32.77	51.78
Total	8919	6349				

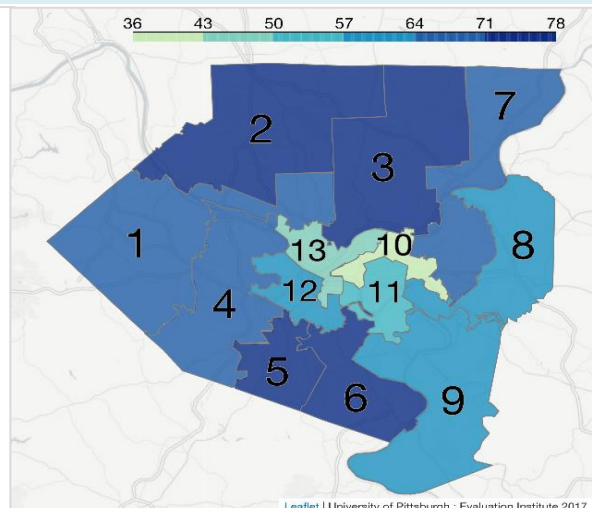
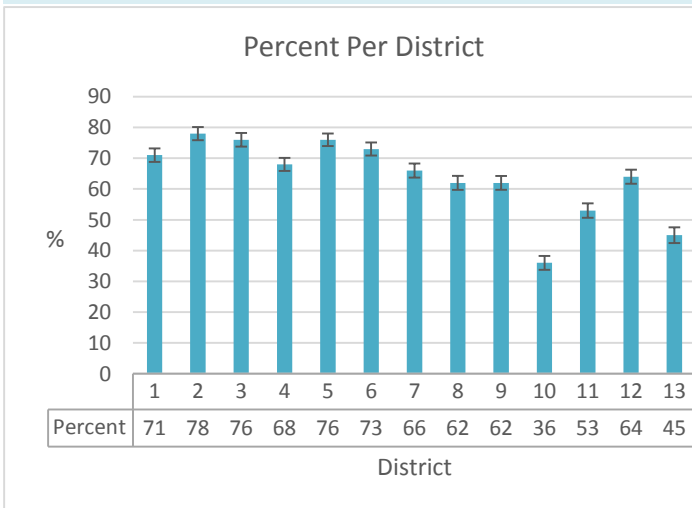

Results exclude missing, don't know refused. Numbers are unweighted and percents are based on weighted data.

* The estimate has a relative standard error greater than 30% and requires caution interpreting.

** The estimates were removed due to the relative standard error being greater than 50%.

ACHS 2015-2016 Snapshot

AC.7.14. I believe my community is becoming a healthier place in which to live.

Strongly Agree or Agree

All Adults	Total	N	%	STD	Lower CL	Upper CL
	8046	6267	77.53	0.56	76.42	78.63
Age	Total	N	%	STD	Lower CL	Upper CL
18-29	910	711	77.73	1.52	74.75	80.71
30-44	1385	1068	75.78	1.35	73.13	78.42
45-64	3223	2451	75.89	0.87	74.18	77.59
65+	2472	2000	81.84	0.88	80.12	83.57
<i>Total</i>	7990	6230				
Education	Total	N	%	STD	Lower CL	Upper CL
< High School	245	161	62.90	3.69	55.67	70.14
High School	2034	1508	74.27	1.14	72.03	76.50
Some College	2105	1576	76.21	1.09	74.08	78.34
College Degree	3655	3019	83.12	0.71	81.73	84.51
<i>Total</i>	8039	6264				
Gender	Total	N	%	STD	Lower CL	Upper CL
Female	4686	3602	76.49	0.75	75.02	77.97
Male	3360	2665	78.68	0.85	77.02	80.34
<i>Total</i>	8046	6267				
Income	Total	N	%	STD	Lower CL	Upper CL
< \$15,000	582	368	63.89	2.30	59.38	68.40
\$15,000-\$24,999	981	692	72.07	1.72	68.70	75.44
\$25,000-\$49,999	1690	1263	74.15	1.29	71.63	76.68
\$50,000-\$74,999	1172	931	78.75	1.44	75.93	81.57
\$75,000+	2667	2275	84.87	0.80	83.30	86.44
<i>Total</i>	7092	5529				
Race	Total	N	%	STD	Lower CL	Upper CL
Non-Hispanic Black	1005	659	65.34	1.91	61.59	69.08
Non-Hispanic White	6526	5191	79.28	0.60	78.11	80.45
Asian	234	217	94.32	1.52	91.34	97.29
Hispanic/Latinx Black or White	94	65	62.37	6.28	50.05	74.69
Other	124	95	77.45	4.26	69.11	85.79
<i>Total</i>	7983	6227				

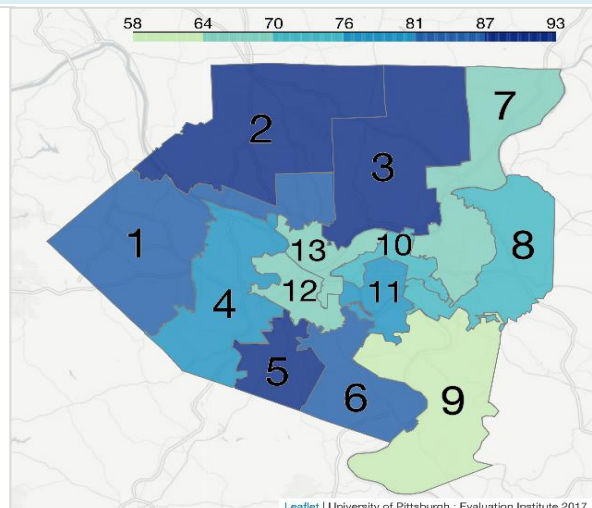
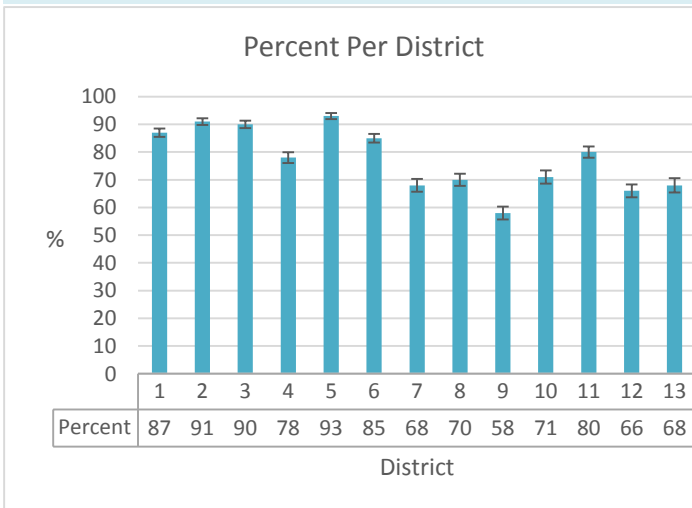

Results exclude missing, don't know refused. Numbers are unweighted and percents are based on weighted data.

* The estimate has a relative standard error greater than 30% and requires caution interpreting.

** The estimates were removed due to the relative standard error being greater than 50%.

ACHS 2015-2016 Snapshot

7.14. Have you ever served on active duty in the United States Armed Forces, either in the regular military or in a National Guard or military reserve unit?

Military Service

All Adults	Total	N	%	STD	Lower CL	Upper CL
	9015	982	10.19	0.36	9.49	10.89
Age	Total	N	%	STD	Lower CL	Upper CL
18-29	978	35	3.49	0.64	2.23	4.74
30-44	1531	61	4.36	0.60	3.18	5.54
45-64	3612	279	8.50	0.55	7.42	9.59
65+	2825	602	24.27	0.96	22.39	26.15
Total	8946	977				
Education	Total	N	%	STD	Lower CL	Upper CL
< High School	272	35	10.30	1.89	6.58	14.01
High School	2242	281	11.95	0.76	10.45	13.44
Some College	2386	289	11.53	0.74	10.08	12.97
College Degree	4106	377	7.75	0.42	6.92	8.58
Total	9006	982				
Gender	Total	N	%	STD	Lower CL	Upper CL
Female	5221	78	1.49	0.21	1.08	1.90
Male	3794	904	19.79	0.69	18.43	21.16
Total	9015	982				
Income	Total	N	%	STD	Lower CL	Upper CL
< \$15,000	643	53	7.81	1.19	5.49	10.14
\$15,000-\$24,999	1077	111	9.90	1.09	7.77	12.03
\$25,000-\$49,999	1874	259	12.82	0.85	11.15	14.48
\$50,000-\$74,999	1315	168	11.92	0.99	9.98	13.86
\$75,000+	2967	281	9.30	0.60	8.12	10.47
Total	7876	872				
Race	Total	N	%	STD	Lower CL	Upper CL
Non-Hispanic Black	1096	128	9.66	0.99	7.73	11.60
Non-Hispanic White	7343	820	10.58	0.40	9.79	11.38
Asian	262*	6*	2.19*	0.9*	0.41*	3.96*
Hispanic/Latinx Black or White	103*	5*	3.85*	1.9*	0.12*	7.59*
Other	133*	13*	11.31*	3.5*	4.45*	18.17*
Total	8937	972				

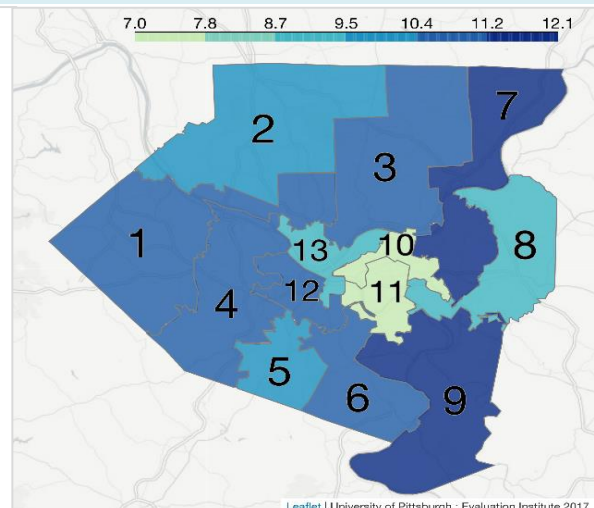
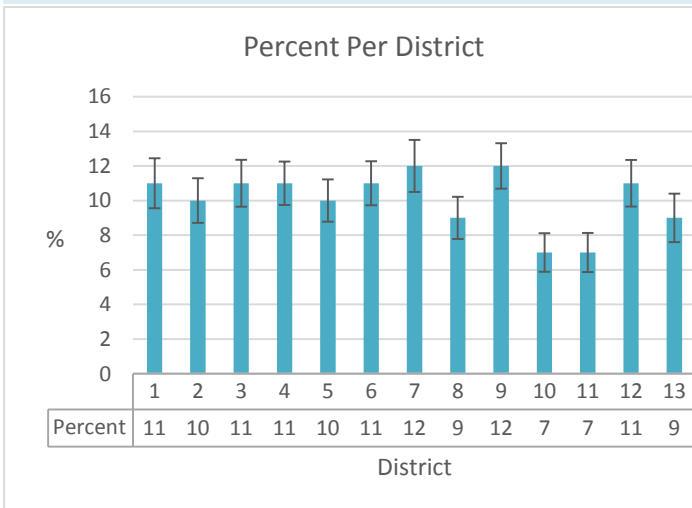

Results exclude missing, don't know refused. Numbers are unweighted and percents are based on weighted data.

* The estimate has a relative standard error greater than 30% and requires caution interpreting.

** The estimates were removed due to the relative standard error being greater than 50%.

ACHS 2015-2016 Snapshot

7.18. Have you used the internet in the past 30 days?

No Internet in Past Month

All Adults	Total	N	%	STD	Lower CL	Upper CL
	8971	1435	14.67	0.43	13.84	15.51
Age	Total	N	%	STD	Lower CL	Upper CL
18-29	972	18	2.56	0.62	1.34	3.79
30-44	1525	41	3.35	0.57	2.24	4.46
45-64	3595	391	13.06	0.71	11.66	14.46
65+	2808	973	38.18	1.08	36.06	40.30
Total	8900	1423				
Education	Total	N	%	STD	Lower CL	Upper CL
< High School	266	143	45.23	3.53	38.31	52.15
High School	2221	762	27.79	1.04	25.75	29.83
Some College	2377	328	9.66	0.61	8.46	10.86
College Degree	4098	201	3.55	0.29	2.98	4.11
Total	8962	1434				
Gender	Total	N	%	STD	Lower CL	Upper CL
Female	5190	889	15.61	0.57	14.48	16.73
Male	3781	546	13.64	0.64	12.38	14.91
Total	8971	1435				
Income	Total	N	%	STD	Lower CL	Upper CL
< \$15,000	644	273	37.41	2.14	33.21	41.61
\$15,000-\$24,999	1076	398	31.83	1.65	28.60	35.07
\$25,000-\$49,999	1874	359	18.43	1.03	16.41	20.45
\$50,000-\$74,999	1316	81	5.50	0.68	4.17	6.83
\$75,000+	2967	62	2.10	0.32	1.48	2.72
Total	7877	1173				
Race	Total	N	%	STD	Lower CL	Upper CL
Non-Hispanic Black	1086	257	19.67	1.41	16.90	22.44
Non-Hispanic White	7309	1116	14.31	0.47	13.39	15.23
Asian	262	17	7.03	1.90	3.30	10.76
Hispanic/Latinx Black or White	103*	12*	8.04*	2.59*	2.96*	13.13*
Other	134	25	18.29	3.86	10.72	25.86
Total	8894	1427				

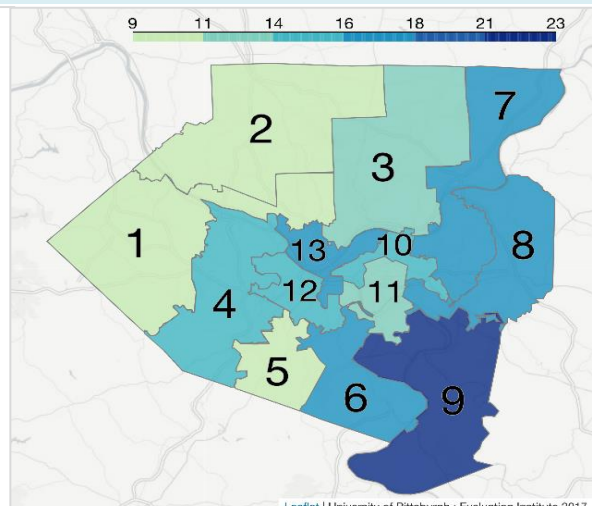
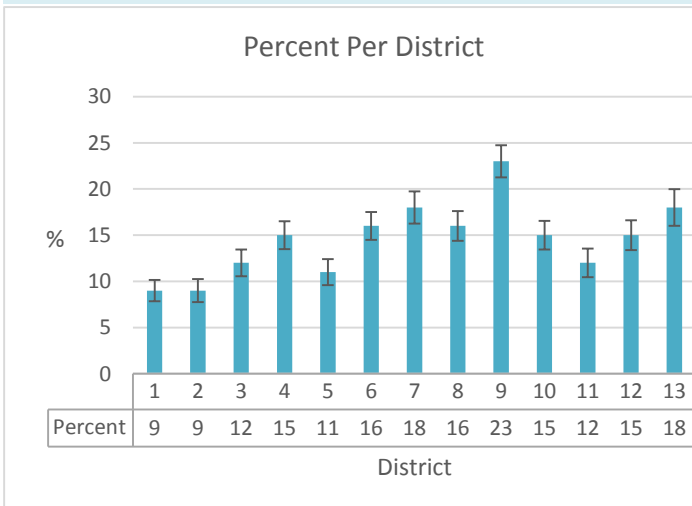

Results exclude missing, don't know refused. Numbers are unweighted and percents are based on weighted data.

* The estimate has a relative standard error greater than 30% and requires caution interpreting.

** The estimates were removed due to the relative standard error being greater than 50%.

ACHS 2015-2016 Snapshot

Participant BMI according to height and weight (kg/m²)

Overweight or Obese

All Adults	Total	N	%	STD	Lower CL	Upper CL
	8545	5654	64.53	0.63	63.30	65.76
Age	Total	N	%	STD	Lower CL	Upper CL
18-29	938	446	46.87	1.77	43.39	50.34
30-44	1467	944	65.18	1.41	62.41	67.95
45-64	3406	2414	72.37	0.86	70.69	74.06
65+	2692	1831	68.18	1.04	66.14	70.22
<i>Total</i>	<i>8503</i>	<i>5635</i>				
Education	Total	N	%	STD	Lower CL	Upper CL
< High School	254	175	64.75	3.61	57.68	71.83
High School	2120	1443	66.19	1.23	63.78	68.60
Some College	2260	1558	65.65	1.23	63.23	68.06
College Degree	3907	2476	62.34	0.89	60.59	64.09
<i>Total</i>	<i>8541</i>	<i>5652</i>				
Gender	Total	N	%	STD	Lower CL	Upper CL
Female	4844	2927	58.77	0.86	57.09	60.45
Male	3701	2727	70.59	0.91	68.80	72.38
<i>Total</i>	<i>8545</i>	<i>5654</i>				
Income	Total	N	%	STD	Lower CL	Upper CL
< \$15,000	614	403	63.71	2.27	59.27	68.16
\$15,000-\$24,999	1043	688	63.71	1.87	60.05	67.37
\$25,000-\$49,999	1813	1247	66.87	1.36	64.21	69.53
\$50,000-\$74,999	1264	895	68.06	1.59	64.95	71.18
\$75,000+	2889	1883	64.46	1.04	62.43	66.49
<i>Total</i>	<i>7623</i>	<i>5116</i>				
Race	Total	N	%	STD	Lower CL	Upper CL
Non-Hispanic Black	1030	789	72.84	1.85	69.22	76.47
Non-Hispanic White	6983	4553	63.88	0.69	62.53	65.24
Asian	241	117	46.40	3.78	38.99	53.81
Hispanic/Latinx Black or White	98	69	66.68	5.79	55.34	78.03
Other	127	79	61.24	5.13	51.19	71.29
<i>Total</i>	<i>8479</i>	<i>5607</i>				

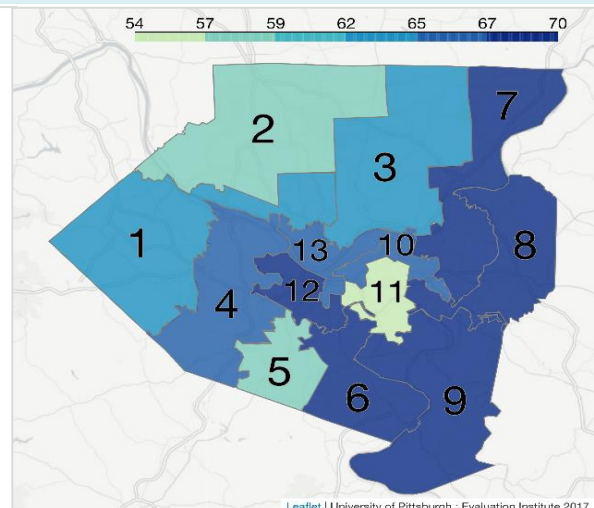
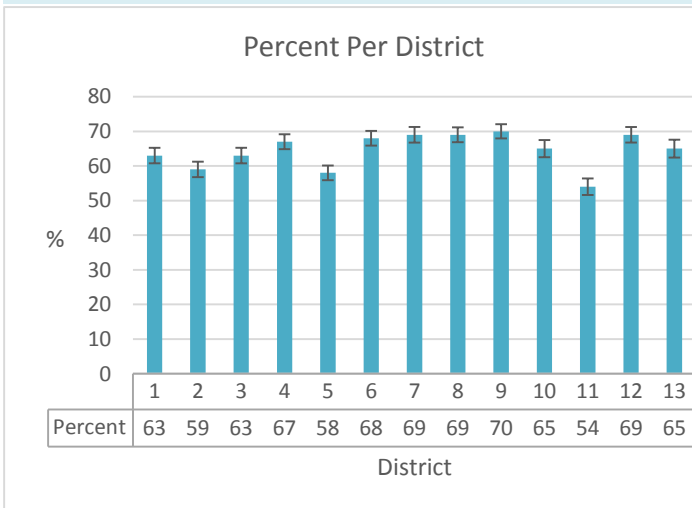

Results exclude missing, don't know refused. Numbers are unweighted and percents are based on weighted data.

* The estimate has a relative standard error greater than 30% and requires caution interpreting.

** The estimates were removed due to the relative standard error being greater than 50%.

ACHS 2015-2016 Snapshot

7.22. Are you limited in any way in any activities because of physical, mental, or emotional problems?

Limited in Activities

All Adults	Total	N	%	STD	Lower CL	Upper CL
	8869	2210	23.02	0.52	22.00	24.05
Age	Total	N	%	STD	Lower CL	Upper CL
18-29	964	91	10.30	1.10	8.15	12.46
30-44	1514	252	18.31	1.20	15.96	20.65
45-64	3554	943	26.82	0.87	25.12	28.52
65+	2773	914	32.97	1.03	30.95	34.98
Total	8805	2200				
Education	Total	N	%	STD	Lower CL	Upper CL
< High School	261	111	42.66	3.61	35.59	49.72
High School	2184	624	26.79	1.09	24.66	28.92
Some College	2354	671	24.45	1.00	22.49	26.41
College Degree	4059	801	16.63	0.62	15.42	17.85
Total	8858	2207				
Gender	Total	N	%	STD	Lower CL	Upper CL
Female	5128	1322	24.22	0.71	22.83	25.61
Male	3741	888	21.71	0.77	20.19	23.22
Total	8869	2210				
Income	Total	N	%	STD	Lower CL	Upper CL
< \$15,000	639	334	47.32	2.27	42.86	51.78
\$15,000-\$24,999	1058	387	32.55	1.71	29.20	35.91
\$25,000-\$49,999	1853	486	23.10	1.11	20.92	25.28
\$50,000-\$74,999	1302	287	21.07	1.30	18.51	23.62
\$75,000+	2952	449	13.05	0.65	11.77	14.34
Total	7804	1943				
Race	Total	N	%	STD	Lower CL	Upper CL
Non-Hispanic Black	1070	276	24.80	1.68	21.52	28.09
Non-Hispanic White	7233	1833	23.36	0.57	22.23	24.48
Asian	257	17	4.62	1.34	1.99	7.25
Hispanic/Latinx Black or White	101	23	19.05	4.40	10.43	27.67
Other	132	40	28.36	4.52	19.51	37.21
Total	8793	2189				

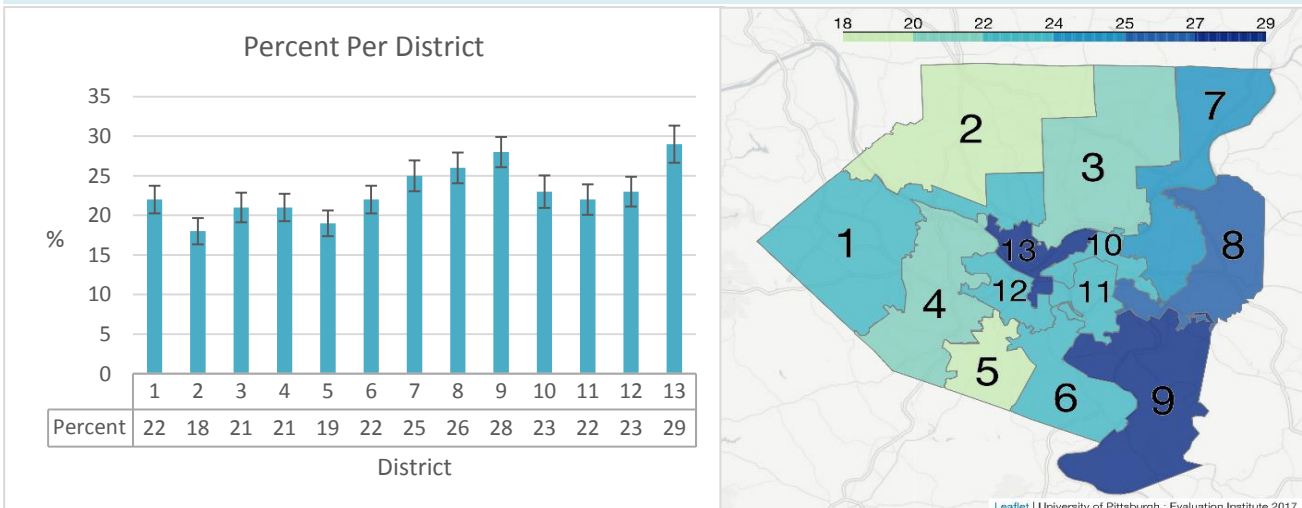

Results exclude missing, don't know refused. Numbers are unweighted and percents are based on weighted data.

* The estimate has a relative standard error greater than 30% and requires caution interpreting.

** The estimates were removed due to the relative standard error being greater than 50%.

ACHS 2015-2016 Snapshot

7.23. Do you now have any health problem that requires you to use special equipment, such as a cane, a wheelchair, a special bed, or a special telephone?

Uses Special Equipment

All Adults	Total	N	%	STD	Lower CL	Upper CL
	8901	1038	9.90	0.35	9.20	10.59
Age	Total	N	%	STD	Lower CL	Upper CL
18-29	967*	12*	1.34*	0.42*	0.51*	2.17*
30-44	1513	55	4.29	0.67	2.98	5.60
45-64	3562	342	9.85	0.60	8.67	11.03
65+	2792	627	22.95	0.94	21.12	24.79
Total	8834	1036				
Education	Total	N	%	STD	Lower CL	Upper CL
< High School	263	72	23.74	2.98	17.90	29.58
High School	2198	339	13.42	0.80	11.85	14.99
Some College	2365	348	10.32	0.62	9.10	11.55
College Degree	4064	279	5.06	0.33	4.40	5.72
Total	8890	1038				
Gender	Total	N	%	STD	Lower CL	Upper CL
Female	5152	666	10.95	0.49	9.99	11.90
Male	3749	372	8.74	0.52	7.72	9.76
Total	8901	1038				
Income	Total	N	%	STD	Lower CL	Upper CL
< \$15,000	637	188	24.03	1.85	20.41	27.65
\$15,000-\$24,999	1067	233	17.69	1.28	15.19	20.20
\$25,000-\$49,999	1856	244	11.33	0.83	9.69	12.96
\$50,000-\$74,999	1307	91	5.29	0.63	4.06	6.53
\$75,000+	2952	126	3.36	0.32	2.73	4.00
Total	7819	882				
Race	Total	N	%	STD	Lower CL	Upper CL
Non-Hispanic Black	1073	165	12.39	1.21	10.01	14.76
Non-Hispanic White	7260	820	9.73	0.39	8.97	10.48
Asian	259*	8*	2.34*	0.97*	0.43*	4.25*
Hispanic/Latinx Black or White	101*	12*	9.35*	2.92*	3.62*	15.08*
Other	132	23	14.35	3.38	7.72	20.98
Total	8825	1028				

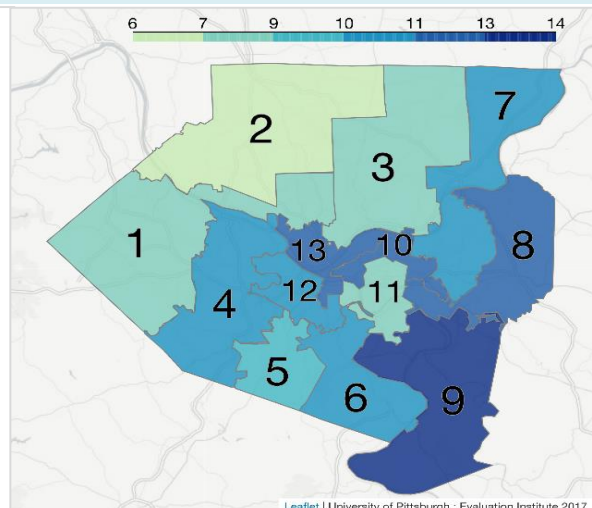
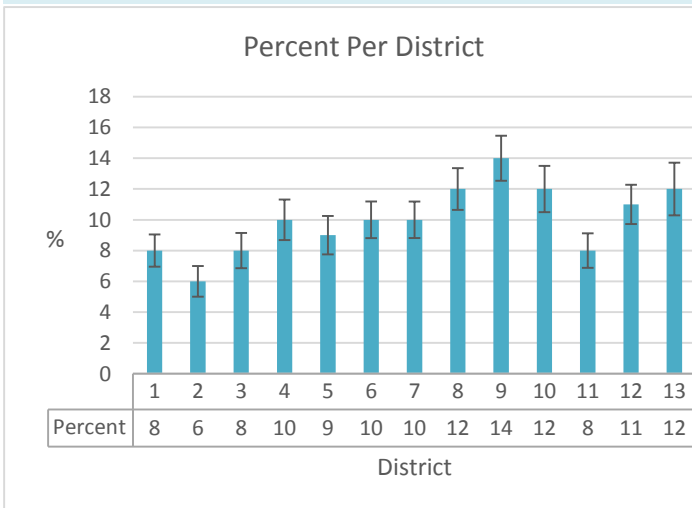

Results exclude missing, don't know refused. Numbers are unweighted and percents are based on weighted data.

* The estimate has a relative standard error greater than 30% and requires caution interpreting.

** The estimates were removed due to the relative standard error being greater than 50%.

ACHS 2015-2016 Snapshot

7.24. Are you blind or do you have serious difficulty seeing, even when wearing glasses?

Blind or Serious Difficulty Seeing

All Adults	Total	N	%	STD	Lower CL	Upper CL
	8894	308	3.16	0.22	2.74	3.58
Age	Total	N	%	STD	Lower CL	Upper CL
18-29	964	15	1.76	0.47	0.84	2.68
30-44	1512	18	1.06	0.28	0.50	1.61
45-64	3562	129	3.90	0.40	3.11	4.68
65+	2787	144	5.10	0.49	4.15	6.06
Total	8825	306				
Education	Total	N	%	STD	Lower CL	Upper CL
< High School	262	26	8.57	1.92	4.82	12.33
High School	2193	112	4.35	0.47	3.42	5.28
Some College	2361	105	3.55	0.41	2.74	4.35
College Degree	4067	65	1.28	0.20	0.89	1.68
Total	8883	308				
Gender	Total	N	%	STD	Lower CL	Upper CL
Female	5146	201	3.60	0.31	3.00	4.21
Male	3748	107	2.67	0.30	2.08	3.27
Total	8894	308				
Income	Total	N	%	STD	Lower CL	Upper CL
< \$15,000	635	70	8.71	1.16	6.43	11.00
\$15,000-\$24,999	1066	87	7.08	0.89	5.33	8.82
\$25,000-\$49,999	1854	62	3.28	0.51	2.28	4.29
\$50,000-\$74,999	1306*	14*	1.01*	0.31*	0.4*	1.62*
\$75,000+	2953	27	0.85	0.19	0.47	1.22
Total	7814	260				
Race	Total	N	%	STD	Lower CL	Upper CL
Non-Hispanic Black	1070	66	5.75	0.87	4.04	7.45
Non-Hispanic White	7257	220	2.82	0.23	2.38	3.26
Asian	259*	7*	1.67*	0.71*	0.28*	3.07*
Hispanic/Latinx Black or White	**	**	**	**	**	**
Other	131*	9*	4.14*	1.53*	1.14*	7.15*
Total	8818	304				

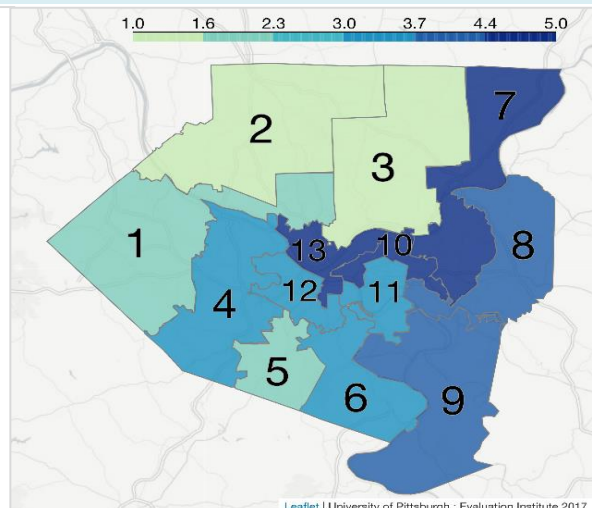
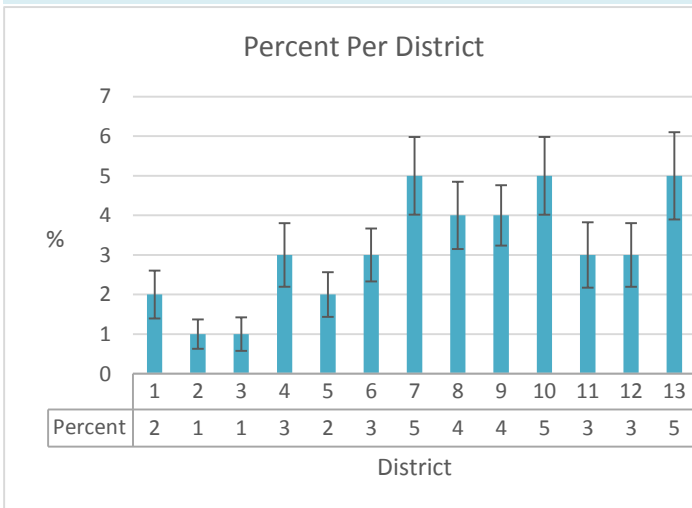

Results exclude missing, don't know refused. Numbers are unweighted and percents are based on weighted data.

* The estimate has a relative standard error greater than 30% and requires caution interpreting.

** The estimates were removed due to the relative standard error being greater than 50%.

ACHS 2015-2016 Snapshot

7.25. Because of a physical, mental, or emotional condition, do you have serious difficulty concentrating, remembering, or making decisions?

Difficulty Concentrating, Remembering, or Making Decisions

All Adults	Total	N	%	STD	Lower CL	Upper CL
	8862	835	10.76	0.42	9.94	11.59
Age	Total	N	%	STD	Lower CL	Upper CL
18-29	962	109	12.55	1.20	10.19	14.91
30-44	1504	155	12.12	1.06	10.05	14.19
45-64	3551	342	10.64	0.63	9.40	11.88
65+	2778	227	8.25	0.59	7.08	9.41
<i>Total</i>	8795	833				
Education	Total	N	%	STD	Lower CL	Upper CL
< High School	260	75	33.57	3.53	26.64	40.50
High School	2181	295	14.83	0.92	13.02	16.63
Some College	2351	261	10.79	0.76	9.30	12.27
College Degree	4059	203	4.77	0.38	4.01	5.52
<i>Total</i>	8851	834				
Gender	Total	N	%	STD	Lower CL	Upper CL
Female	5124	525	11.64	0.58	10.51	12.77
Male	3738	310	9.80	0.62	8.59	11.02
<i>Total</i>	8862	835				
Income	Total	N	%	STD	Lower CL	Upper CL
< \$15,000	631	215	33.03	2.15	28.83	37.24
\$15,000-\$24,999	1058	178	18.09	1.51	15.12	21.06
\$25,000-\$49,999	1848	168	9.81	0.85	8.15	11.48
\$50,000-\$74,999	1304	78	7.10	0.92	5.30	8.90
\$75,000+	2949	82	2.75	0.36	2.05	3.46
<i>Total</i>	7790	721				
Race	Total	N	%	STD	Lower CL	Upper CL
Non-Hispanic Black	1065	153	17.60	1.57	14.53	20.67
Non-Hispanic White	7233	620	9.70	0.44	8.83	10.56
Asian	**	**	**	**	**	**
Hispanic/Latinx Black or White	101	17	19.10	4.80	9.69	28.51
Other	130	29	24.57	4.56	15.62	33.52
<i>Total</i>	8786	826				

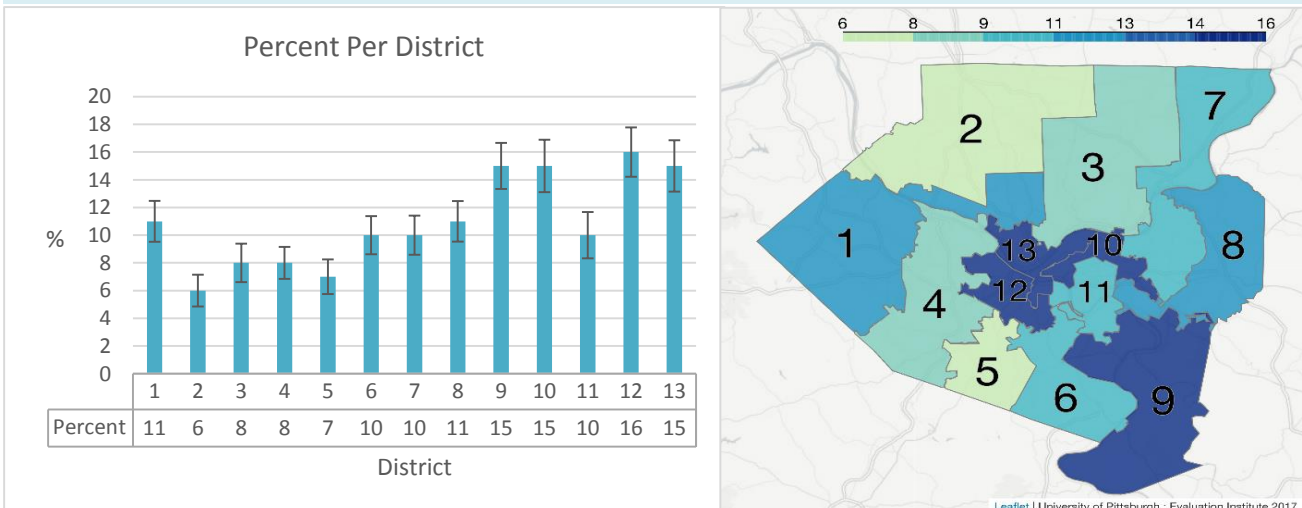

Results exclude missing, don't know refused. Numbers are unweighted and percents are based on weighted data.

* The estimate has a relative standard error greater than 30% and requires caution interpreting.

** The estimates were removed due to the relative standard error being greater than 50%.

ACHS 2015-2016 Snapshot

7.26. Do you have serious difficulty walking or climbing stairs?

Difficulty Walking or Climbing Stairs

All Adults	Total	N	%	STD	Lower CL	Upper CL
	8861	1357	13.52	0.41	12.71	14.33
Age	Total	N	%	STD	Lower CL	Upper CL
18-29	961	19	2.39	0.57	1.27	3.51
30-44	1509	97	7.66	0.87	5.96	9.36
45-64	3556	518	14.98	0.72	13.57	16.38
65+	2769	719	26.79	0.98	24.86	28.72
Total	8795	1353				
Education	Total	N	%	STD	Lower CL	Upper CL
< High School	262	109	35.39	3.36	28.80	41.99
High School	2183	474	18.96	0.93	17.14	20.79
Some College	2351	430	13.71	0.74	12.26	15.15
College Degree	4054	343	6.31	0.38	5.57	7.06
Total	8850	1356				
Gender	Total	N	%	STD	Lower CL	Upper CL
Female	5126	872	15.32	0.58	14.18	16.45
Male	3735	485	11.55	0.60	10.38	12.72
Total	8861	1357				
Income	Total	N	%	STD	Lower CL	Upper CL
< \$15,000	633	263	35.21	2.12	31.06	39.36
\$15,000-\$24,999	1058	296	23.37	1.46	20.51	26.22
\$25,000-\$49,999	1854	319	15.12	0.94	13.28	16.96
\$50,000-\$74,999	1303	142	8.83	0.82	7.22	10.44
\$75,000+	2945	161	4.51	0.40	3.73	5.30
Total	7793	1181				
Race	Total	N	%	STD	Lower CL	Upper CL
Non-Hispanic Black	1066	209	16.64	1.39	13.92	19.35
Non-Hispanic White	7232	1083	13.39	0.45	12.50	14.28
Asian	256*	7*	1.53*	0.64*	0.27*	2.79*
Hispanic/Latinx Black or White	101	16	13.79	3.86	6.21	21.36
Other	130	28	18.29	3.80	10.84	25.73
Total	8785	1343				

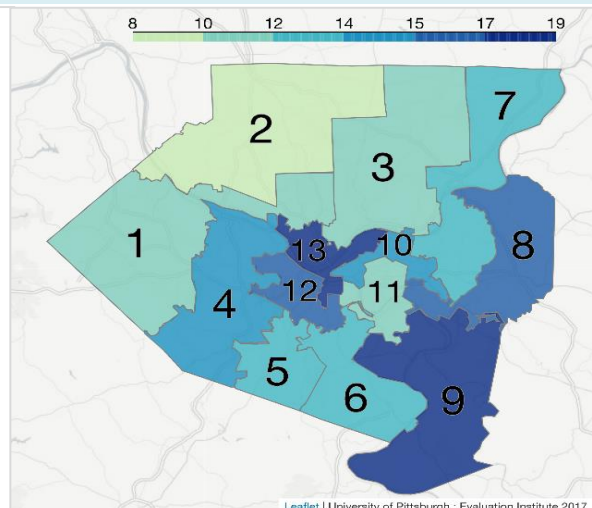
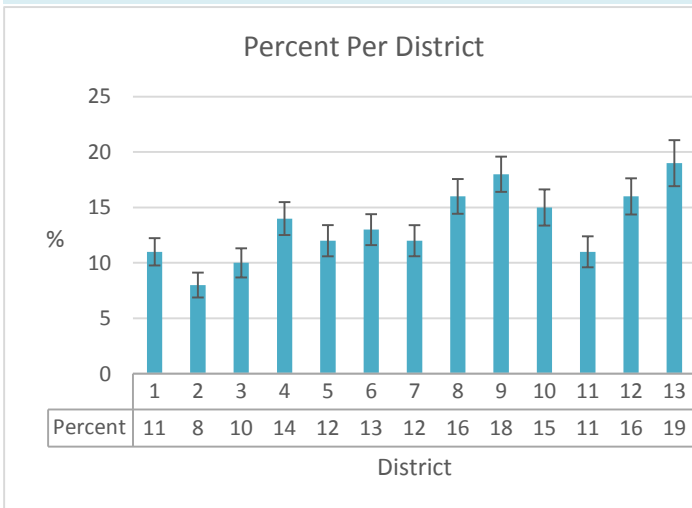

Results exclude missing, don't know refused. Numbers are unweighted and percents are based on weighted data.

* The estimate has a relative standard error greater than 30% and requires caution interpreting.

** The estimates were removed due to the relative standard error being greater than 50%.

ACHS 2015-2016 Snapshot

7.27. Do you have difficulty dressing or bathing?

Difficulty Dressing or Bathing

All Adults	Total	N	%	STD	Lower CL	Upper CL
	8869	321	3.66	0.24	3.19	4.14
Age	Total	N	%	STD	Lower CL	Upper CL
18-29	961*	11*	1.43*	0.46*	0.53*	2.32*
30-44	1507	34	2.78	0.54	1.73	3.84
45-64	3554	138	4.31	0.42	3.48	5.14
65+	2780	136	5.40	0.53	4.37	6.44
Total	8802	319				
Education	Total	N	%	STD	Lower CL	Upper CL
< High School	262	34	10.26	1.96	6.42	14.09
High School	2183	99	5.03	0.56	3.93	6.14
Some College	2353	108	4.00	0.45	3.12	4.89
College Degree	4060	80	1.53	0.19	1.15	1.91
Total	8858	321				
Gender	Total	N	%	STD	Lower CL	Upper CL
Female	5135	180	3.44	0.31	2.84	4.04
Male	3734	141	3.90	0.38	3.15	4.66
Total	8869	321				
Income	Total	N	%	STD	Lower CL	Upper CL
< \$15,000	634	88	12.01	1.40	9.26	14.77
\$15,000-\$24,999	1057	67	6.13	0.87	4.43	7.84
\$25,000-\$49,999	1850	66	3.47	0.55	2.40	4.55
\$50,000-\$74,999	1305	30	2.39	0.49	1.42	3.36
\$75,000+	2948	27	0.87	0.19	0.49	1.25
Total	7794	278				
Race	Total	N	%	STD	Lower CL	Upper CL
Non-Hispanic Black	1064	55	5.55	0.92	3.75	7.34
Non-Hispanic White	7242	239	3.34	0.25	2.84	3.84
Asian	**	**	**	**	**	**
Hispanic/Latinx Black or White	101*	7*	7.86*	2.94*	2.1*	13.63*
Other	130*	14*	10.11*	3.15*	3.94*	16.28*
Total	8794	317				

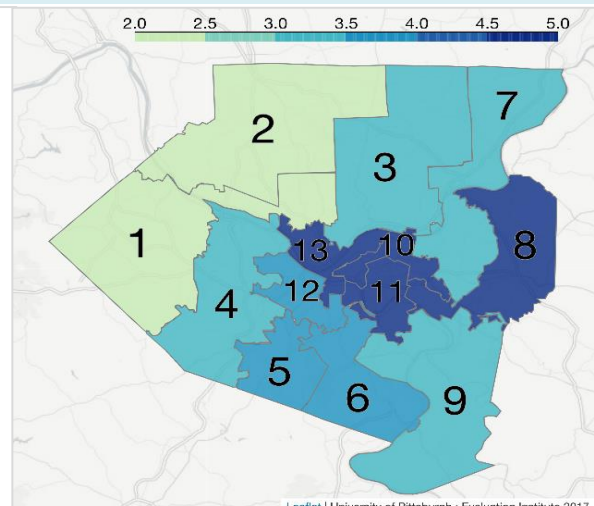
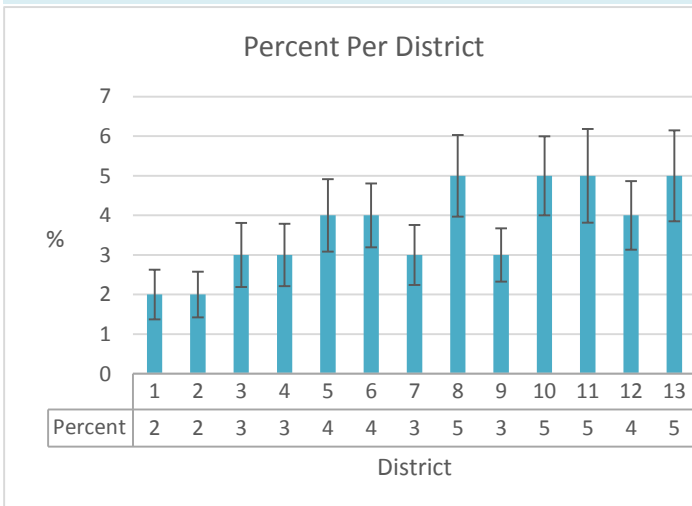

Results exclude missing, don't know refused. Numbers are unweighted and percents are based on weighted data.

* The estimate has a relative standard error greater than 30% and requires caution interpreting.

** The estimates were removed due to the relative standard error being greater than 50%.

ACHS 2015-2016 Snapshot

7.28. Because of a physical, mental, or emotional condition, do you have difficulty doing errands alone such as visiting a doctor's office or shopping?

Difficulty Doing Errands Alone

All Adults	Total	N	%	STD	Lower CL	Upper CL
	8864	625	7.31	0.35	6.63	7.99
Age	Total	N	%	STD	Lower CL	Upper CL
18-29	961	38	4.86	0.83	3.24	6.49
30-44	1507	81	6.70	0.83	5.07	8.33
45-64	3556	231	7.02	0.52	5.99	8.04
65+	2772	272	10.56	0.71	9.17	11.95
<i>Total</i>	8796	622				
Education	Total	N	%	STD	Lower CL	Upper CL
< High School	261	61	23.18	3.06	17.18	29.17
High School	2178	232	11.05	0.81	9.47	12.63
Some College	2351	187	6.53	0.55	5.45	7.62
College Degree	4064	145	2.93	0.29	2.38	3.49
<i>Total</i>	8854	625				
Gender	Total	N	%	STD	Lower CL	Upper CL
Female	5129	442	8.92	0.50	7.95	9.90
Male	3735	183	5.54	0.47	4.61	6.47
<i>Total</i>	8864	625				
Income	Total	N	%	STD	Lower CL	Upper CL
< \$15,000	636	160	23.55	1.90	19.82	27.28
\$15,000-\$24,999	1052	154	13.96	1.27	11.47	16.46
\$25,000-\$49,999	1853	124	6.85	0.74	5.40	8.30
\$50,000-\$74,999	1305	43	3.11	0.56	2.02	4.20
\$75,000+	2950	52	1.77	0.30	1.18	2.36
<i>Total</i>	7796	533				
Race	Total	N	%	STD	Lower CL	Upper CL
Non-Hispanic Black	1065	104	10.44	1.25	7.98	12.89
Non-Hispanic White	7235	475	6.82	0.37	6.10	7.54
Asian	256*	7*	2.11*	0.95*	0.25*	3.96*
Hispanic/Latinx Black or White	101*	10*	12.52*	4.13*	4.43*	20.61*
Other	130	22	15.01	3.54	8.08	21.94
<i>Total</i>	8787	618				

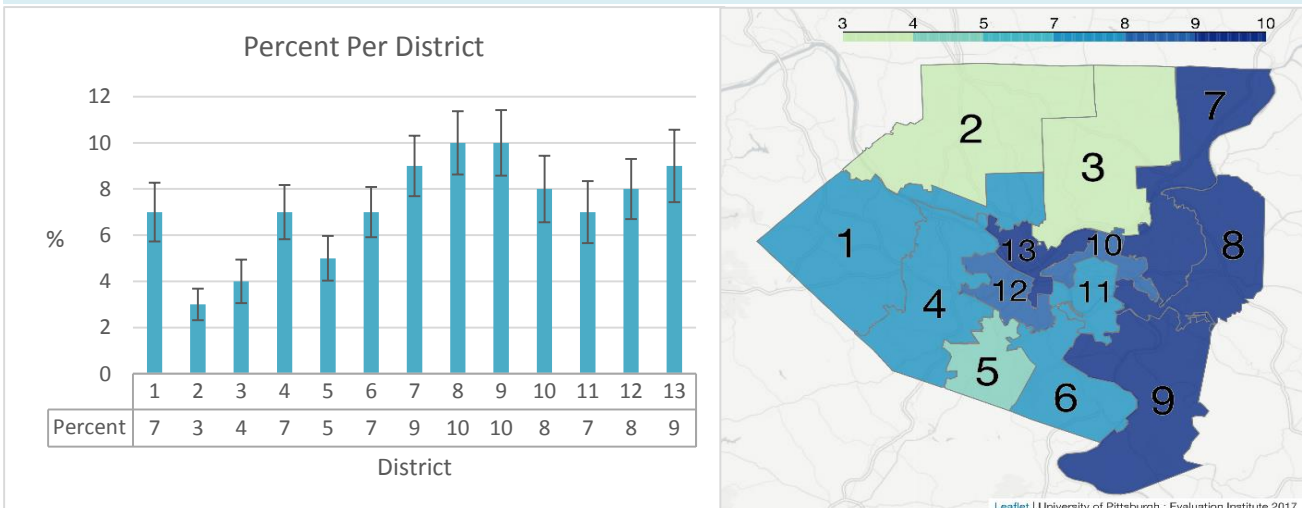

Results exclude missing, don't know refused. Numbers are unweighted and percents are based on weighted data.

* The estimate has a relative standard error greater than 30% and requires caution interpreting.

** The estimates were removed due to the relative standard error being greater than 50%.

ACHS 2015-2016 Snapshot

8.1. Have you smoked at least 100 cigarettes in your entire life ?

Smoked at Least 100 Cigarettes

All Adults	Total	N	%	STD	Lower CL	Upper CL
	8840	4046	45.13	0.63	43.89	46.37
Age	Total	N	%	STD	Lower CL	Upper CL
18-29	960	275	29.01	1.61	25.86	32.16
30-44	1501	658	47.28	1.47	44.39	50.17
45-64	3548	1654	48.66	0.96	46.77	50.55
65+	2762	1431	52.41	1.09	50.28	54.55
<i>Total</i>	<i>8771</i>	<i>4018</i>				
Education	Total	N	%	STD	Lower CL	Upper CL
< High School	261	176	67.71	3.40	61.04	74.37
High School	2172	1211	54.92	1.26	52.46	57.38
Some College	2347	1198	46.94	1.22	44.54	49.33
College Degree	4049	1457	33.07	0.83	31.44	34.69
<i>Total</i>	<i>8829</i>	<i>4042</i>				
Gender	Total	N	%	STD	Lower CL	Upper CL
Female	5118	2223	42.78	0.83	41.15	44.41
Male	3722	1823	47.71	0.96	45.83	49.59
<i>Total</i>	<i>8840</i>	<i>4046</i>				
Income	Total	N	%	STD	Lower CL	Upper CL
< \$15,000	634	395	60.43	2.27	55.98	64.88
\$15,000-\$24,999	1053	554	51.93	1.89	48.22	55.64
\$25,000-\$49,999	1850	980	51.65	1.40	48.91	54.39
\$50,000-\$74,999	1301	635	49.23	1.62	46.05	52.41
\$75,000+	2942	1058	35.31	1.00	33.34	37.28
<i>Total</i>	<i>7780</i>	<i>3622</i>				
Race	Total	N	%	STD	Lower CL	Upper CL
Non-Hispanic Black	1059	502	46.75	1.93	42.97	50.53
Non-Hispanic White	7216	3359	45.87	0.69	44.51	47.23
Asian	256	46	16.66	2.60	11.56	21.76
Hispanic/Latinx Black or White	101	41	42.22	5.93	30.59	53.85
Other	130	63	47.10	5.14	37.03	57.17
<i>Total</i>	<i>8762</i>	<i>4011</i>				

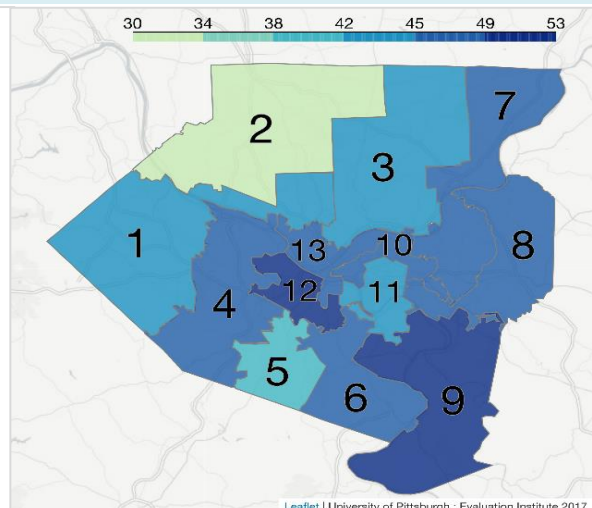
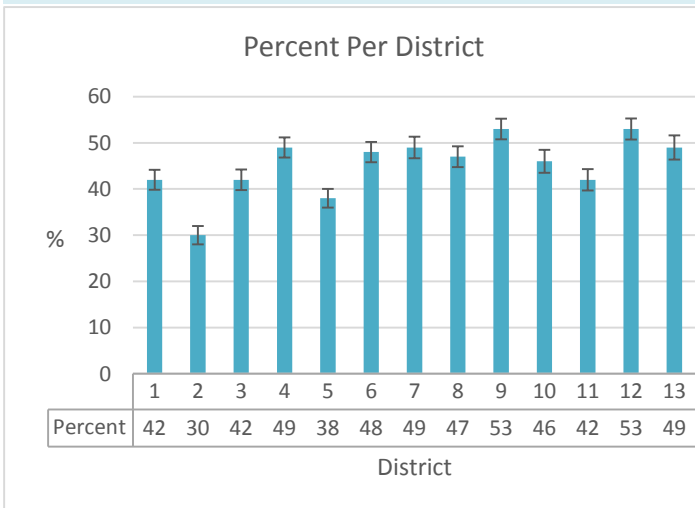

Results exclude missing, don't know refused. Numbers are unweighted and percents are based on weighted data.

* The estimate has a relative standard error greater than 30% and requires caution interpreting.

** The estimates were removed due to the relative standard error being greater than 50%.

ACHS 2015-2016 Snapshot

8.2. Do you now smoke cigarettes everyday, some days, or not at all?

Smoking Everyday or Some Days (People Who Have Smoked at Least 100 Cigarettes in Entire Life)

All Adults	Total	N	%	STD	Lower CL	Upper CL
	4038	1447	42.14	0.95	40.29	44.00
Age	Total	N	%	STD	Lower CL	Upper CL
18-29	273	187	70.48	2.96	64.69	76.28
30-44	657	307	50.17	2.22	45.82	54.53
45-64	1652	679	44.27	1.44	41.46	47.09
65+	1429	264	18.21	1.19	15.88	20.54
Total	4011	1437				
Education	Total	N	%	STD	Lower CL	Upper CL
< High School	176	98	65.64	3.97	57.85	73.43
High School	1210	514	48.70	1.67	45.43	51.97
Some College	1194	464	43.03	1.71	39.67	46.38
College Degree	1454	370	26.68	1.37	23.99	29.36
Total	4034	1446				
Gender	Total	N	%	STD	Lower CL	Upper CL
Female	2220	823	43.45	1.29	40.91	45.98
Male	1818	624	40.85	1.39	38.13	43.58
Total	4038	1447				
Income	Total	N	%	STD	Lower CL	Upper CL
< \$15,000	394	244	68.96	2.54	63.97	73.94
\$15,000-\$24,999	554	268	56.09	2.55	51.08	61.10
\$25,000-\$49,999	976	369	42.60	1.91	38.85	46.34
\$50,000-\$74,999	635	193	33.88	2.28	29.41	38.35
\$75,000+	1058	257	28.89	1.69	25.58	32.19
Total	3617	1331				
Race	Total	N	%	STD	Lower CL	Upper CL
Non-Hispanic Black	500	275	64.08	2.61	58.97	69.20
Non-Hispanic White	3354	1081	38.05	1.02	36.05	40.06
Asian	46	24	59.11	8.03	43.37	74.85
Hispanic/Latinx Black or White	41	20	62.67	8.38	46.24	79.10
Other	62	31	55.54	7.44	40.95	70.13
Total	4003	1431				

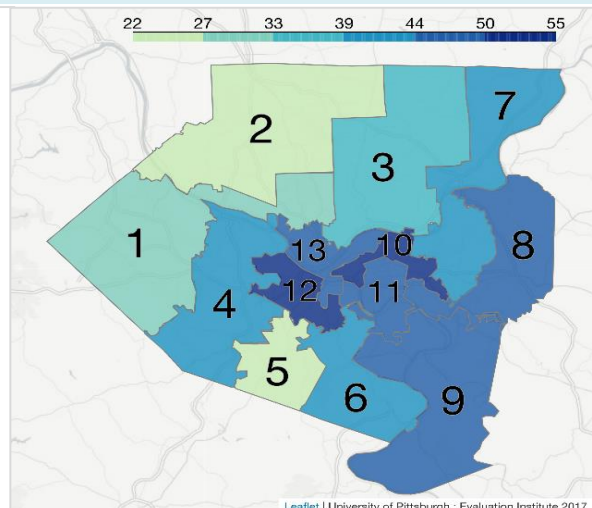
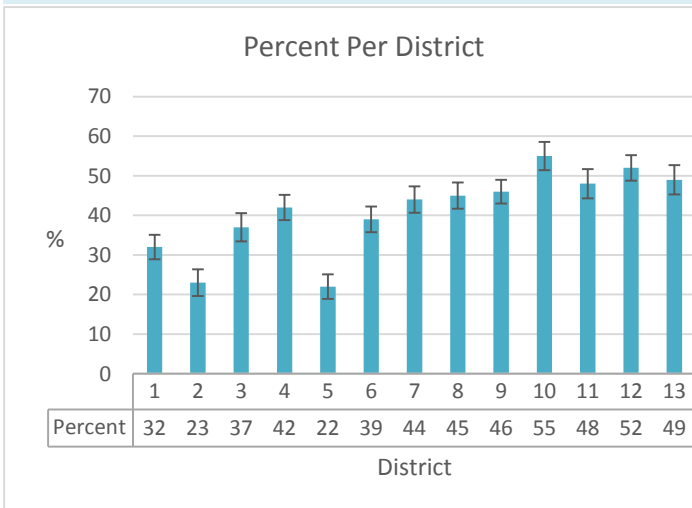

Results exclude missing, don't know refused. Numbers are unweighted and percents are based on weighted data.

* The estimate has a relative standard error greater than 30% and requires caution interpreting.

** The estimates were removed due to the relative standard error being greater than 50%.

ACHS 2015-2016 Snapshot

8.2. Do you now smoke cigarettes everyday, some days, or not at all?

Not at All Smoking (People Who Have Smoked at Least 100 Cigarettes in Entire Life)

All Adults	Total	N	%	STD	Lower CL	Upper CL
	4038	2591	57.86	0.95	56.00	59.71
Age	Total	N	%	STD	Lower CL	Upper CL
18-29	273	86	29.52	2.96	23.72	35.31
30-44	657	350	49.83	2.22	45.47	54.18
45-64	1652	973	55.73	1.44	52.91	58.54
65+	1429	1165	81.79	1.19	79.46	84.12
Total	4011	2574				
Education	Total	N	%	STD	Lower CL	Upper CL
< High School	176	78	34.36	3.97	26.57	42.15
High School	1210	696	51.30	1.67	48.03	54.57
Some College	1194	730	56.97	1.71	53.62	60.33
College Degree	1454	1084	73.32	1.37	70.64	76.01
Total	4034	2588				
Gender	Total	N	%	STD	Lower CL	Upper CL
Female	2220	1397	56.55	1.29	54.02	59.09
Male	1818	1194	59.15	1.39	56.42	61.87
Total	4038	2591				
Income	Total	N	%	STD	Lower CL	Upper CL
< \$15,000	394	150	31.04	2.54	26.06	36.03
\$15,000-\$24,999	554	286	43.91	2.55	38.90	48.92
\$25,000-\$49,999	976	607	57.40	1.91	53.66	61.15
\$50,000-\$74,999	635	442	66.12	2.28	61.65	70.59
\$75,000+	1058	801	71.11	1.69	67.81	74.42
Total	3617	2286				
Race	Total	N	%	STD	Lower CL	Upper CL
Non-Hispanic Black	500	225	35.92	2.61	30.80	41.03
Non-Hispanic White	3354	2273	61.95	1.02	59.94	63.95
Asian	46	22	40.89	8.03	25.15	56.63
Hispanic/Latinx Black or White	41	21	37.33	8.38	20.90	53.76
Other	62	31	44.46	7.44	29.87	59.05
Total	4003	2572				

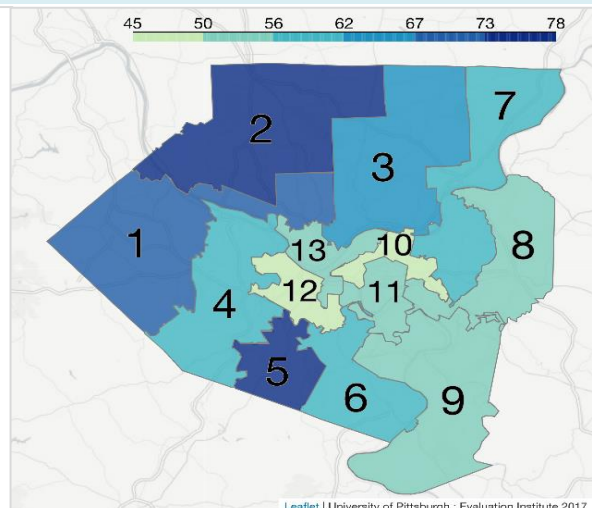
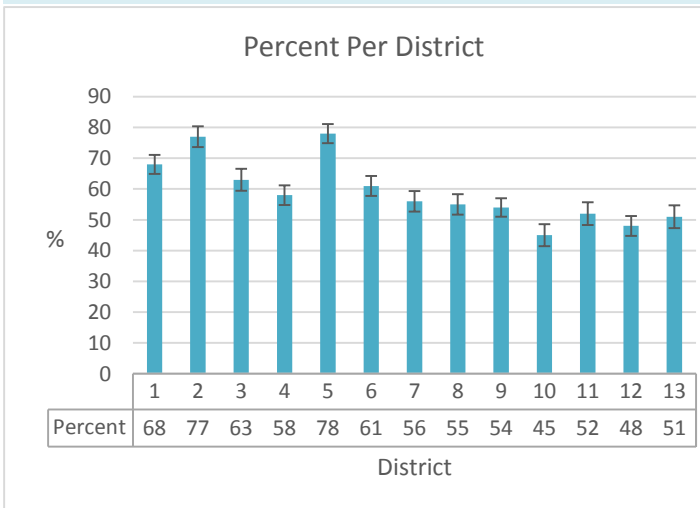

Results exclude missing, don't know refused. Numbers are unweighted and percents are based on weighted data.

* The estimate has a relative standard error greater than 30% and requires caution interpreting.

** The estimates were removed due to the relative standard error being greater than 50%.

ACHS 2015-2016 Snapshot

8.2. Do you now smoke cigarettes everyday, some days, or not at all?

Smoking Everyday or Some Days (Total Includes Everyone That Answered 8.1)

All Adults	Total	N	%	STD	Lower CL	Upper CL
	8840	1447	18.99	0.53	17.95	20.03
Age	Total	N	%	STD	Lower CL	Upper CL
18-29	960	187	20.35	1.44	17.52	23.17
30-44	1501	307	23.71	1.33	21.10	26.33
45-64	3548	679	21.52	0.84	19.87	23.17
65+	2762	264	9.53	0.66	8.24	10.82
Total	8840	1447				
Education	Total	N	%	STD	Lower CL	Upper CL
< High School	261	98	44.44	3.65	37.29	51.59
High School	2172	514	26.73	1.15	24.48	28.97
Some College	2347	464	20.12	0.99	18.18	22.07
College Degree	4049	370	8.81	0.51	7.80	9.81
Total	8840	1447				
Gender	Total	N	%	STD	Lower CL	Upper CL
Female	5118	823	18.57	0.70	17.20	19.93
Male	3722	624	19.44	0.81	17.86	21.03
Total	8840	1447				
Income	Total	N	%	STD	Lower CL	Upper CL
< \$15,000	634	244	41.60	2.28	37.14	46.07
\$15,000-\$24,999	1053	268	29.13	1.81	25.59	32.67
\$25,000-\$49,999	1850	369	21.89	1.19	19.55	24.22
\$50,000-\$74,999	1301	193	16.68	1.28	14.16	19.20
\$75,000+	2942	257	10.20	0.69	8.85	11.55
Total	8840	1447				
Race	Total	N	%	STD	Lower CL	Upper CL
Non-Hispanic Black	1059	275	29.86	1.84	26.25	33.48
Non-Hispanic White	7216	1081	17.43	0.56	16.33	18.54
Asian	256	24	9.85	2.19	5.56	14.14
Hispanic/Latinx Black or White	101	20	26.46	5.71	15.26	37.65
Other	130	31	25.71	4.67	16.56	34.87
Total	8840	1447				

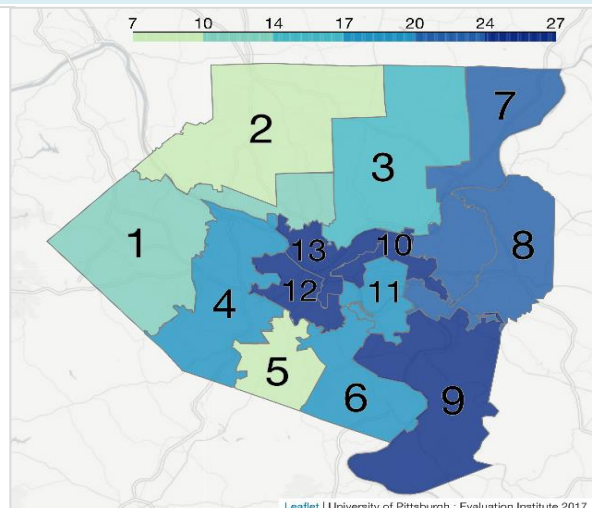
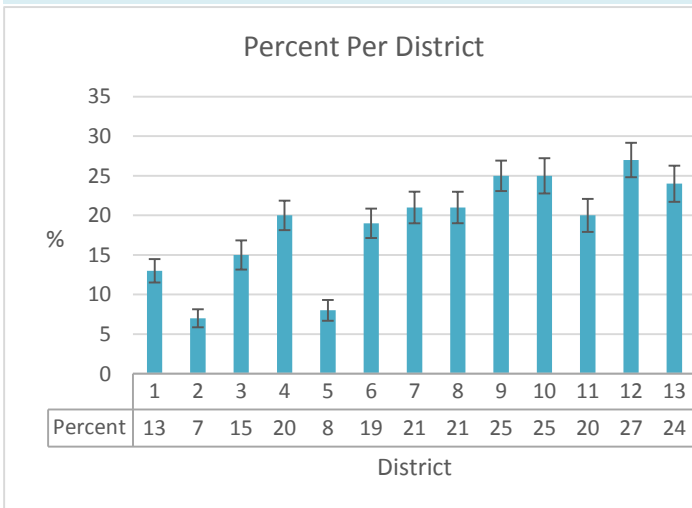

Results exclude missing, don't know refused. Numbers are unweighted and percents are based on weighted data.

* The estimate has a relative standard error greater than 30% and requires caution interpreting.

** The estimates were removed due to the relative standard error being greater than 50%.

ACHS 2015-2016 Snapshot

8.3. During the past 12 months, have you stopped smoking for one day or longer because you were trying to quit smoking?

Attempted to Quit Within the Past Year (People Who Smoke Every Day)

All Adults	Total	N	%	STD	Lower CL	Upper CL
	1035	542	51.95	1.86	48.29	55.61
Age	Total	N	%	STD	Lower CL	Upper CL
18-29	126	82	65.26	4.58	56.28	74.25
30-44	199	116	55.30	4.10	47.25	63.35
45-64	516	254	46.27	2.54	41.28	51.26
65+	188	88	41.81	4.13	33.72	49.91
<i>Total</i>	<i>1029</i>	<i>540</i>				
Education	Total	N	%	STD	Lower CL	Upper CL
< High School	80	40	48.96	6.33	36.53	61.38
High School	393	201	50.85	2.90	45.15	56.55
Some College	326	188	55.28	3.27	48.86	61.69
College Degree	235	113	52.05	3.85	44.50	59.60
<i>Total</i>	<i>1034</i>	<i>542</i>				
Gender	Total	N	%	STD	Lower CL	Upper CL
Female	592	305	52.04	2.49	47.15	56.92
Male	443	237	51.86	2.79	46.40	57.33
<i>Total</i>	<i>1035</i>	<i>542</i>				
Income	Total	N	%	STD	Lower CL	Upper CL
< \$15,000	180	87	48.54	4.20	40.31	56.77
\$15,000-\$24,999	191	116	60.88	4.47	52.12	69.65
\$25,000-\$49,999	267	148	56.90	3.60	49.83	63.96
\$50,000-\$74,999	148	68	45.46	4.87	35.89	55.02
\$75,000+	166	83	49.97	4.49	41.15	58.78
<i>Total</i>	<i>952</i>	<i>502</i>				
Race	Total	N	%	STD	Lower CL	Upper CL
Non-Hispanic Black	181	101	58.56	4.54	49.64	67.48
Non-Hispanic White	800	408	49.89	2.10	45.78	54.01
Asian	10	8	84.91	10.41	64.48	100.00
Hispanic/Latinx Black or White	14	9	62.65	14.47	34.26	91.05
Other	18	10	68.36	11.26	46.26	90.45
<i>Total</i>	<i>1023</i>	<i>536</i>				

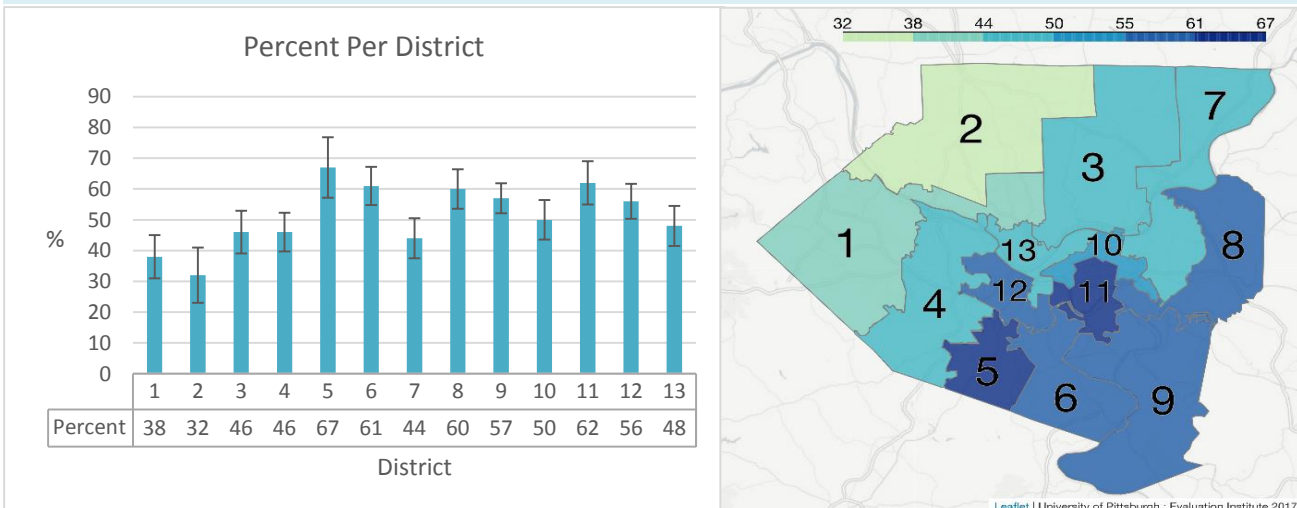

Results exclude missing, don't know refused. Numbers are unweighted and percents are based on weighted data.

* The estimate has a relative standard error greater than 30% and requires caution interpreting.

** The estimates were removed due to the relative standard error being greater than 50%.

ACHS 2015-2016 Snapshot

8.4. How long has it been since you last smoked a cigarette, even one or two puffs?

Has Not Smoked in Over 6 Months (People Who Smoked at Least 100 Cigarettes and Now Do Not Smoke at All)

All Adults	Total	N	%	STD	Lower CL	Upper CL
	2577	2416	91.76	0.71	90.36	93.16
Age	Total	N	%	STD	Lower CL	Upper CL
18-29	86	54	60.86	5.78	49.53	72.20
30-44	349	294	83.24	2.27	78.78	87.70
45-64	970	918	94.75	0.77	93.24	96.26
65+	1156	1134	98.38	0.41	97.58	99.19
Total	2561	2400				
Education	Total	N	%	STD	Lower CL	Upper CL
< High School	78	71	89.35	4.69	80.14	98.55
High School	689	651	92.05	1.38	89.34	94.75
Some College	728	684	92.55	1.24	90.12	94.98
College Degree	1079	1007	91.10	1.10	88.93	93.26
Total	2574	2413				
Gender	Total	N	%	STD	Lower CL	Upper CL
Female	1389	1312	92.67	0.96	90.80	94.55
Male	1188	1104	90.89	1.06	88.81	92.97
Total	2577	2416				
Income	Total	N	%	STD	Lower CL	Upper CL
< \$15,000	147	131	87.09	3.50	80.22	93.96
\$15,000-\$24,999	285	265	92.60	1.78	89.11	96.09
\$25,000-\$49,999	604	570	92.41	1.39	89.69	95.14
\$50,000-\$74,999	440	411	89.95	1.99	86.05	93.85
\$75,000+	798	750	92.62	1.14	90.39	94.86
Total	2274	2127				
Race	Total	N	%	STD	Lower CL	Upper CL
Non-Hispanic Black	224	203	85.16	3.64	78.02	92.30
Non-Hispanic White	2263	2133	92.52	0.72	91.11	93.93
Asian	22	20	88.97	7.75	73.77	100.00
Hispanic/Latinx Black or White	21	16	72.84	11.36	50.57	95.10
Other	30	30	100.00	0.00	100.00	100.00
Total	2560	2402				

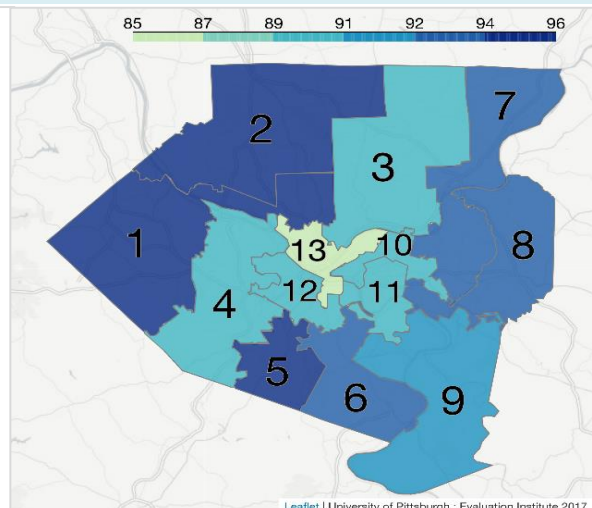
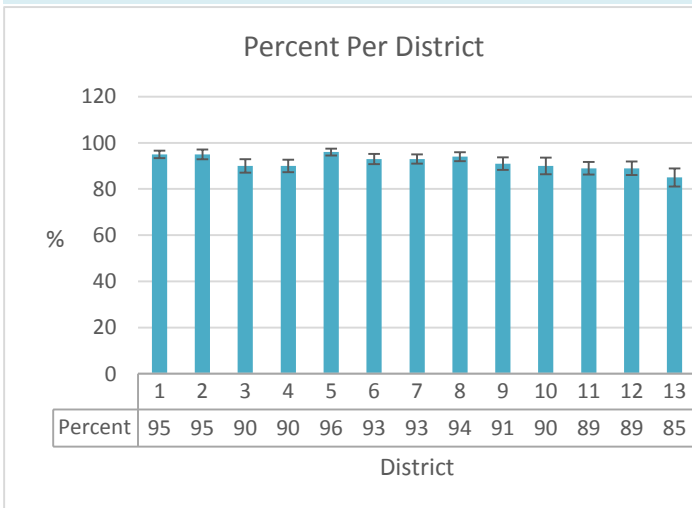

Results exclude missing, don't know refused. Numbers are unweighted and percents are based on weighted data.

* The estimate has a relative standard error greater than 30% and requires caution interpreting.

** The estimates were removed due to the relative standard error being greater than 50%.

ACHS 2015-2016 Snapshot

8.5. Do you currently use chewing tobacco, snuff, or snus every day, some days, or not at all?

Using Everyday or Somedays

All Adults	Total	N	%	STD	Lower CL	Upper CL
	8854	251	3.88	0.27	3.35	4.41
Age	Total	N	%	STD	Lower CL	Upper CL
18-29	960	68	7.36	0.92	5.55	9.17
30-44	1504	53	4.25	0.62	3.03	5.47
45-64	3548	97	3.29	0.36	2.58	4.00
65+	2775	32	1.34	0.27	0.82	1.86
Total	8787	250				
Education	Total	N	%	STD	Lower CL	Upper CL
< High School	262*	10*	4.61*	1.61*	1.45*	7.77*
High School	2174	66	3.94	0.53	2.91	4.97
Some College	2350	83	4.99	0.60	3.81	6.17
College Degree	4057	92	2.97	0.34	2.31	3.64
Total	8843	251				
Gender	Total	N	%	STD	Lower CL	Upper CL
Female	5126	39	0.91	0.19	0.54	1.28
Male	3728	212	7.14	0.52	6.11	8.17
Total	8854	251				
Income	Total	N	%	STD	Lower CL	Upper CL
< \$15,000	632	18	3.60	0.93	1.77	5.43
\$15,000-\$24,999	1055	20	2.38	0.61	1.18	3.59
\$25,000-\$49,999	1848	52	3.95	0.61	2.75	5.15
\$50,000-\$74,999	1305	34	3.54	0.65	2.26	4.81
\$75,000+	2947	109	4.88	0.51	3.89	5.88
Total	7787	233				
Race	Total	N	%	STD	Lower CL	Upper CL
Non-Hispanic Black	1062	25	2.85	0.70	1.47	4.23
Non-Hispanic White	7227	211	3.98	0.30	3.39	4.56
Asian	256*	6*	4.23*	1.79*	0.71*	7.74*
Hispanic/Latinx Black or White	100*	6*	8.85*	4.15*	0.7*	16.99*
Other	**	**	**	**	**	**
Total	8776	251				

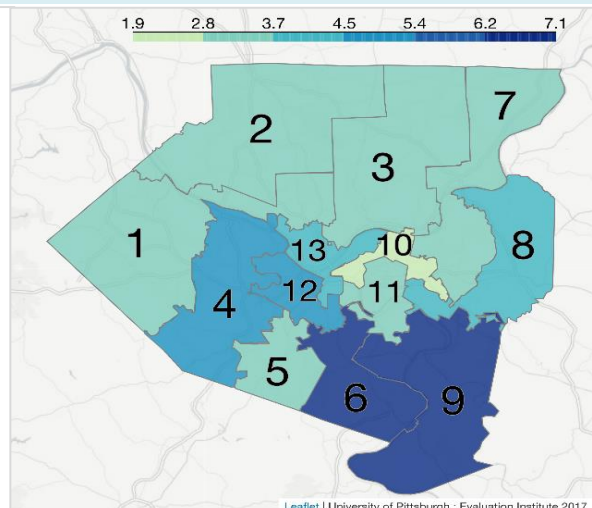
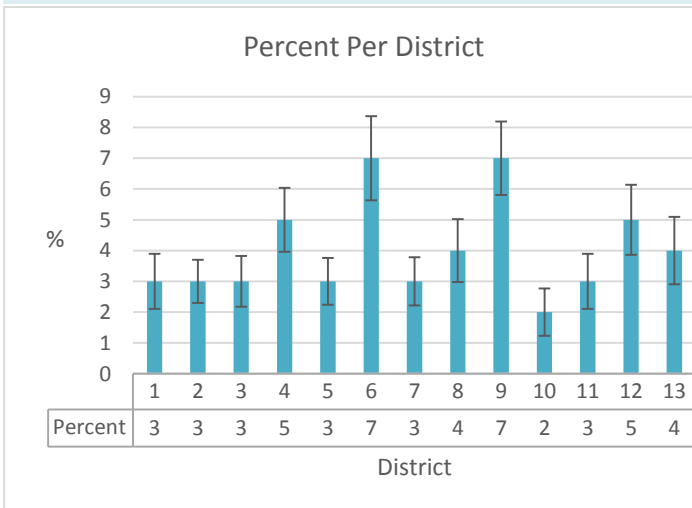

Results exclude missing, don't know refused. Numbers are unweighted and percents are based on weighted data.

* The estimate has a relative standard error greater than 30% and requires caution interpreting.

** The estimates were removed due to the relative standard error being greater than 50%.

ACHS 2015-2016 Snapshot

8.6. How many days have you used one of these electronic products in your entire life (e-cigarettes, electronic hookahs (e-hookahs), vape pens, e-cigars)?

Used One Day or More

All Adults	Total	N	%	STD	Lower CL	Upper CL
	8813	1082	15.81	0.51	14.82	16.81
Age	Total	N	%	STD	Lower CL	Upper CL
18-29	959	307	32.14	1.65	28.91	35.36
30-44	1500	290	21.33	1.25	18.88	23.77
45-64	3532	365	11.01	0.63	9.78	12.24
65+	2755	116	3.86	0.40	3.07	4.65
Total	8746	1078				
Education	Total	N	%	STD	Lower CL	Upper CL
< High School	259	52	22.02	3.12	15.91	28.13
High School	2160	305	17.78	1.04	15.75	19.81
Some College	2339	374	20.50	1.07	18.41	22.59
College Degree	4044	351	10.25	0.60	9.08	11.42
Total	8802	1082				
Gender	Total	N	%	STD	Lower CL	Upper CL
Female	5098	563	13.99	0.64	12.73	15.24
Male	3715	519	17.82	0.80	16.25	19.38
Total	8813	1082				
Income	Total	N	%	STD	Lower CL	Upper CL
< \$15,000	627	127	22.56	1.99	18.66	26.47
\$15,000-\$24,999	1049	169	20.90	1.71	17.54	24.26
\$25,000-\$49,999	1840	256	18.25	1.18	15.94	20.55
\$50,000-\$74,999	1302	157	14.63	1.23	12.21	17.04
\$75,000+	2938	280	12.62	0.80	11.05	14.18
Total	7756	989				
Race	Total	N	%	STD	Lower CL	Upper CL
Non-Hispanic Black	1051	166	22.44	1.78	18.95	25.93
Non-Hispanic White	7197	837	14.71	0.54	13.65	15.77
Asian	257	23	12.63	2.71	7.32	17.95
Hispanic/Latinx Black or White	100	15	19.34	5.13	9.29	29.39
Other	130	29	27.52	4.88	17.96	37.08
Total	8735	1070				

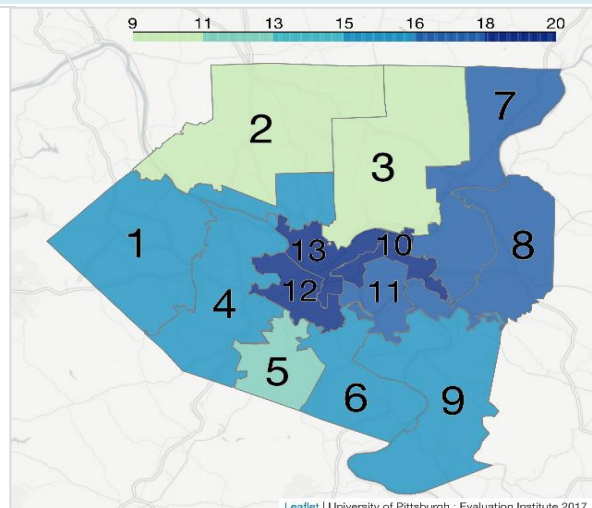
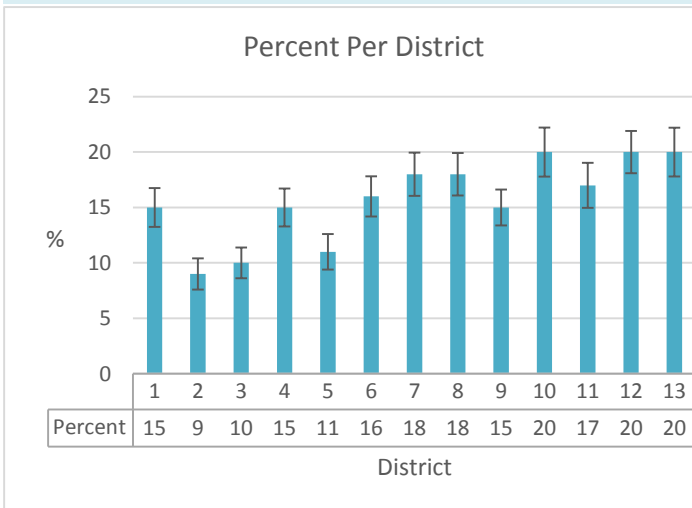

Results exclude missing, don't know refused. Numbers are unweighted and percents are based on weighted data.

* The estimate has a relative standard error greater than 30% and requires caution interpreting.

** The estimates were removed due to the relative standard error being greater than 50%.

ACHS 2015-2016 Snapshot

8.7. During the past 30 days, have you used electronic cigarettes?

Has Used E-cigarettes Within the Past Month (People Who Have Ever Tried E-cigarette Products)

All Adults	Total	N	%	STD	Lower CL	Upper CL
	1092	290	24.48	1.50	21.55	27.42
Age	Total	N	%	STD	Lower CL	Upper CL
18-29	307	69	21.55	2.53	16.59	26.51
30-44	289	74	25.09	2.90	19.41	30.78
45-64	369	108	27.07	2.59	21.99	32.15
65+	123	39	32.44	4.82	22.98	41.90
Total	1088	290				
Education	Total	N	%	STD	Lower CL	Upper CL
< High School	53	14	17.34	5.02	7.49	27.19
High School	309	91	27.74	2.87	22.11	33.37
Some College	378	102	24.14	2.44	19.35	28.94
College Degree	352	83	21.90	2.54	16.92	26.88
Total	1092	290				
Gender	Total	N	%	STD	Lower CL	Upper CL
Female	570	149	24.33	2.10	20.21	28.45
Male	522	141	24.62	2.12	20.46	28.78
Total	1092	290				
Income	Total	N	%	STD	Lower CL	Upper CL
< \$15,000	128	32	21.18	3.96	13.41	28.95
\$15,000-\$24,999	172	50	26.43	3.97	18.64	34.22
\$25,000-\$49,999	258	73	24.24	2.92	18.51	29.97
\$50,000-\$74,999	157	42	27.59	4.19	19.36	35.81
\$75,000+	280	67	24.24	2.97	18.41	30.07
Total	995	264				
Race	Total	N	%	STD	Lower CL	Upper CL
Non-Hispanic Black	166	40	19.62	3.48	12.79	26.44
Non-Hispanic White	846	225	25.15	1.72	21.77	28.52
Asian	23*	7*	32.49*	11.19*	10.53*	54.45*
Hispanic/Latinx Black or White	15*	5*	26.03*	12.42*	1.67*	50.39*
Other	30*	10*	28.9*	9.31*	10.63*	47.16*
Total	1080	287				

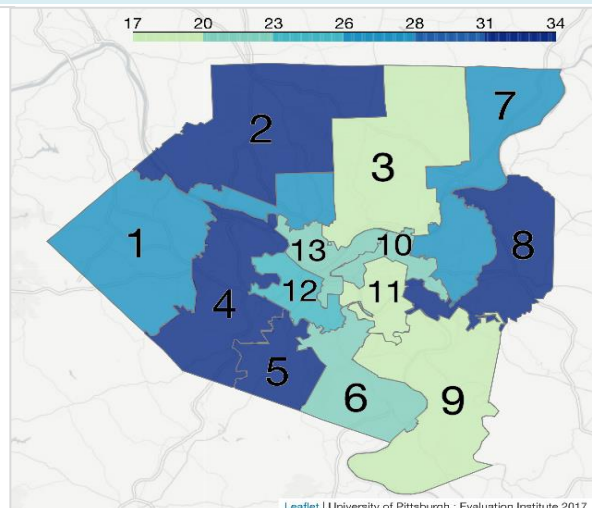
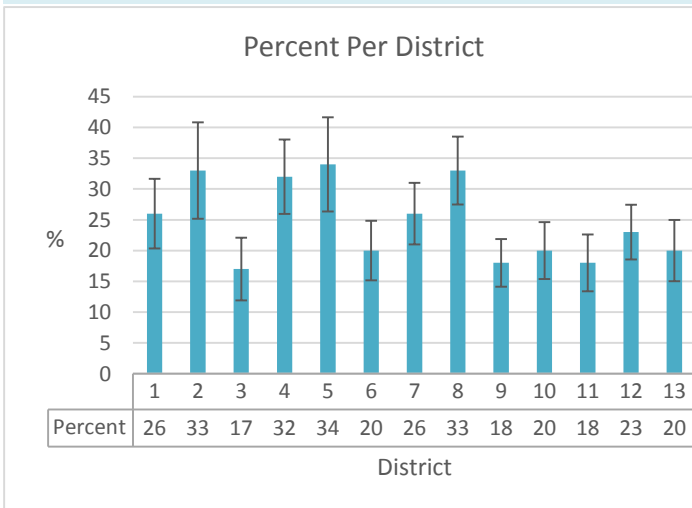

Results exclude missing, don't know refused. Numbers are unweighted and percents are based on weighted data.

* The estimate has a relative standard error greater than 30% and requires caution interpreting.

** The estimates were removed due to the relative standard error being greater than 50%.

ACHS 2015-2016 Snapshot

9.1. During the past 30 days, how many days per week or per month did you have at least one drink of any alcoholic beverage such as beer, wine, a malt beverage, or liquor?

Had at Least One Drink in the Past Month

All Adults	Total	N	%	STD	Lower CL	Upper CL
	8760	5561	64.30	0.61	63.11	65.50
Age	Total	N	%	STD	Lower CL	Upper CL
18-29	955	701	71.19	1.64	67.98	74.40
30-44	1493	1080	71.86	1.34	69.23	74.50
45-64	3511	2315	64.81	0.94	62.96	66.65
65+	2736	1435	50.81	1.10	48.66	52.96
<i>Total</i>	8695	5531				
Education	Total	N	%	STD	Lower CL	Upper CL
< High School	256	103	41.03	3.61	33.96	48.11
High School	2141	1077	53.28	1.26	50.82	55.75
Some College	2331	1430	63.93	1.18	61.62	66.23
College Degree	4022	2947	76.43	0.74	74.98	77.88
<i>Total</i>	8750	5557				
Gender	Total	N	%	STD	Lower CL	Upper CL
Female	5079	3019	60.31	0.82	58.70	61.93
Male	3681	2542	68.71	0.91	66.94	70.49
<i>Total</i>	8760	5561				
Income	Total	N	%	STD	Lower CL	Upper CL
< \$15,000	623	272	47.17	2.32	42.63	51.71
\$15,000-\$24,999	1046	489	50.17	1.90	46.44	53.89
\$25,000-\$49,999	1835	1061	59.85	1.36	57.18	62.51
\$50,000-\$74,999	1295	886	68.41	1.51	65.44	71.38
\$75,000+	2928	2290	78.55	0.88	76.83	80.26
<i>Total</i>	7727	4998				
Race	Total	N	%	STD	Lower CL	Upper CL
Non-Hispanic Black	1042	558	58.34	1.90	54.62	62.07
Non-Hispanic White	7158	4708	65.90	0.66	64.59	67.20
Asian	257	124	52.09	3.67	44.89	59.28
Hispanic/Latinx Black or White	100	66	60.72	6.02	48.92	72.53
Other	127	70	57.46	5.09	47.48	67.45
<i>Total</i>	8684	5526				

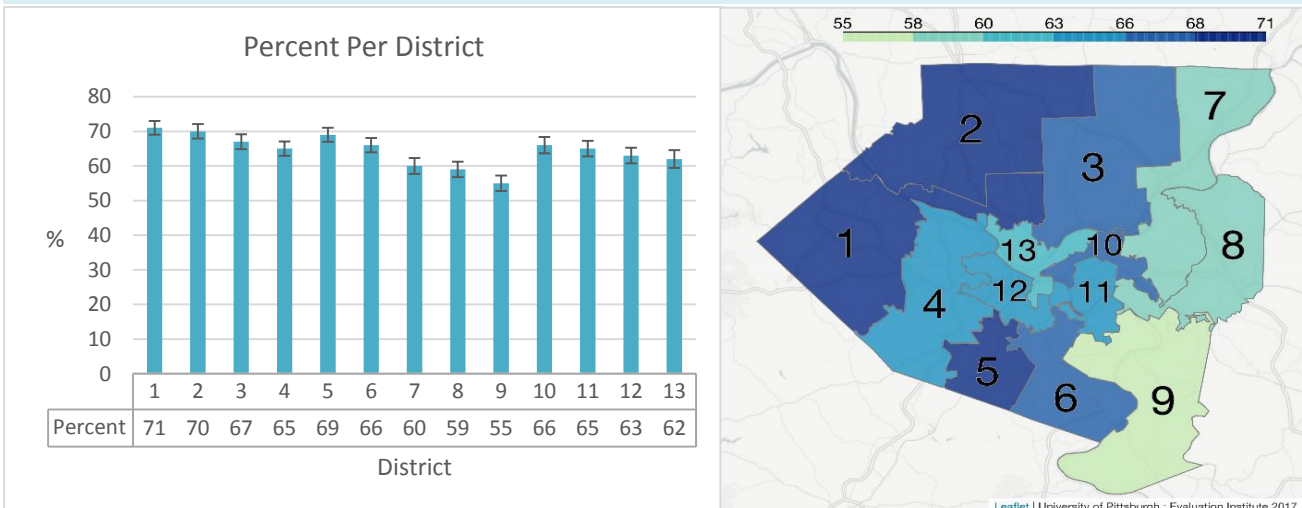

Results exclude missing, don't know refused. Numbers are unweighted and percents are based on weighted data.

* The estimate has a relative standard error greater than 30% and requires caution interpreting.

** The estimates were removed due to the relative standard error being greater than 50%.

ACHS 2015-2016 Snapshot

9.2. One drink is equivalent to a 12 oz beer, a 5 oz glass of wine, or a drink with 1 shot of liquor. During the past 30 days, on the days when you drank, about how many drinks did you drink on the average?

At Risk for Problem Drinking: Males Drinking 2+, Females Drinking 1+ Per Day (People With at Least 1 in the Past 30 Days)

All Adults	Total	N	%	STD	Lower CL	Upper CL
	5505	2445	49.60	0.79	48.04	51.15
Age	Total	N	%	STD	Lower CL	Upper CL
18-29	692	425	63.49	1.98	59.61	67.38
30-44	1069	591	56.13	1.71	52.79	59.47
45-64	2293	1048	48.31	1.18	45.99	50.63
65+	1421	371	26.26	1.32	23.68	28.84
Total	5475	2435				
Education	Total	N	%	STD	Lower CL	Upper CL
< High School	102	62	66.32	5.23	56.07	76.58
High School	1050	520	54.89	1.76	51.44	58.34
Some College	1419	733	55.94	1.55	52.90	58.97
College Degree	2930	1127	41.85	1.05	39.79	43.91
Total	5501	2442				
Gender	Total	N	%	STD	Lower CL	Upper CL
Female	2996	1510	56.66	1.05	54.60	58.72
Male	2509	935	42.70	1.16	40.42	44.98
Total	5505	2445				
Income	Total	N	%	STD	Lower CL	Upper CL
< \$15,000	263	166	65.87	3.30	59.39	72.34
\$15,000-\$24,999	481	232	50.52	2.79	45.06	55.98
\$25,000-\$49,999	1053	501	53.31	1.82	49.75	56.88
\$50,000-\$74,999	884	394	49.12	1.96	45.28	52.97
\$75,000+	2278	964	47.20	1.20	44.84	49.56
Total	4959	2257				
Race	Total	N	%	STD	Lower CL	Upper CL
Non-Hispanic Black	545	311	61.95	2.51	57.02	66.87
Non-Hispanic White	4672	2027	48.60	0.86	46.92	50.29
Asian	122	34	28.70	4.80	19.29	38.10
Hispanic/Latinx Black or White	63	24	49.91	7.37	35.47	64.35
Other	69	31	47.56	7.08	33.67	61.45
Total	5471	2427				

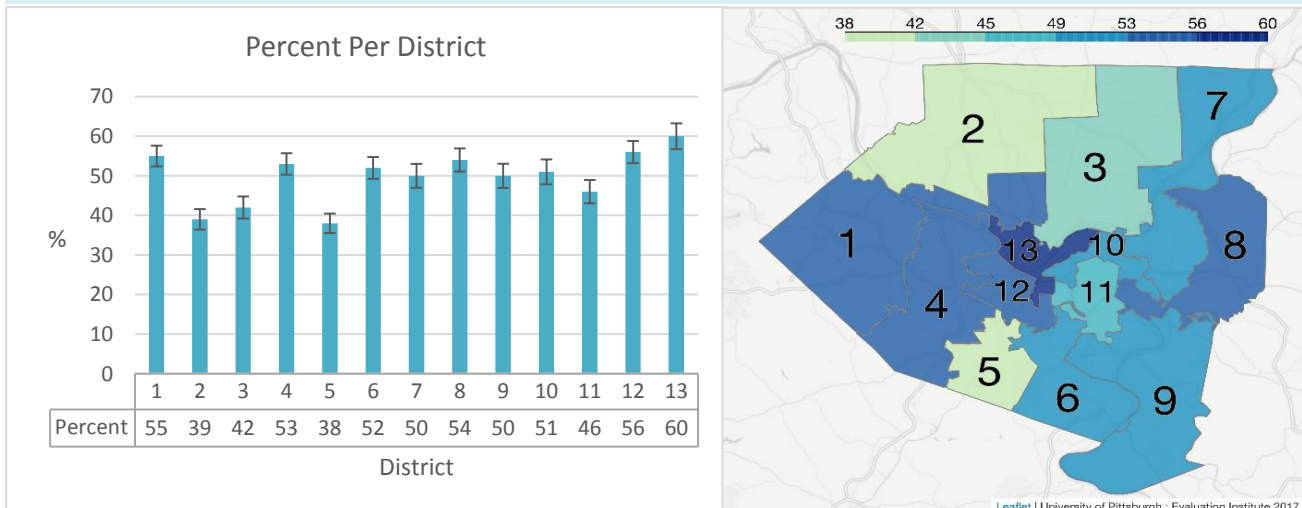

Results exclude missing, don't know refused. Numbers are unweighted and percents are based on weighted data.

* The estimate has a relative standard error greater than 30% and requires caution interpreting.

** The estimates were removed due to the relative standard error being greater than 50%.

ACHS 2015-2016 Snapshot

9.3. Considering all types of alcoholic beverages, how many times during the past 30 days did you have x or more drinks on an occasion ?

Binge Drinking: Males Drinking 5+, Females Drinking 4+ (People With at Least 1 Drink in the Past 30 Days)

All Adults	Total	N	%	STD	Lower CL	Upper CL
	5473	1562	35.28	0.79	33.73	36.83
Age	Total	N	%	STD	Lower CL	Upper CL
18-29	688	359	53.84	2.07	49.79	57.90
30-44	1061	424	41.69	1.72	38.32	45.07
45-64	2279	602	30.90	1.15	28.65	33.15
65+	1417	173	12.76	1.00	10.81	14.72
Total	5445	1558				
Education	Total	N	%	STD	Lower CL	Upper CL
< High School	100	43	51.13	5.83	39.70	62.55
High School	1048	348	39.87	1.79	36.36	43.38
Some College	1400	443	38.32	1.58	35.22	41.42
College Degree	2921	727	29.99	1.01	28.01	31.97
Total	5469	1561				
Gender	Total	N	%	STD	Lower CL	Upper CL
Female	2973	678	28.83	1.06	26.76	30.89
Male	2500	884	41.55	1.17	39.26	43.84
Total	5473	1562				
Income	Total	N	%	STD	Lower CL	Upper CL
< \$15,000	264	122	49.57	3.50	42.70	56.44
\$15,000-\$24,999	472	140	35.88	2.79	30.40	41.35
\$25,000-\$49,999	1050	307	36.63	1.86	32.98	40.27
\$50,000-\$74,999	872	239	34.04	1.96	30.20	37.87
\$75,000+	2274	658	35.10	1.20	32.75	37.44
Total	4932	1466				
Race	Total	N	%	STD	Lower CL	Upper CL
Non-Hispanic Black	538	193	41.56	2.64	36.39	46.74
Non-Hispanic White	4651	1291	34.68	0.86	33.00	36.36
Asian	120	25	23.93	4.67	14.78	33.08
Hispanic/Latinx Black or White	65	25	48.31	7.44	33.72	62.91
Other	65	22	37.38	7.07	23.53	51.23
Total	5439	1556				

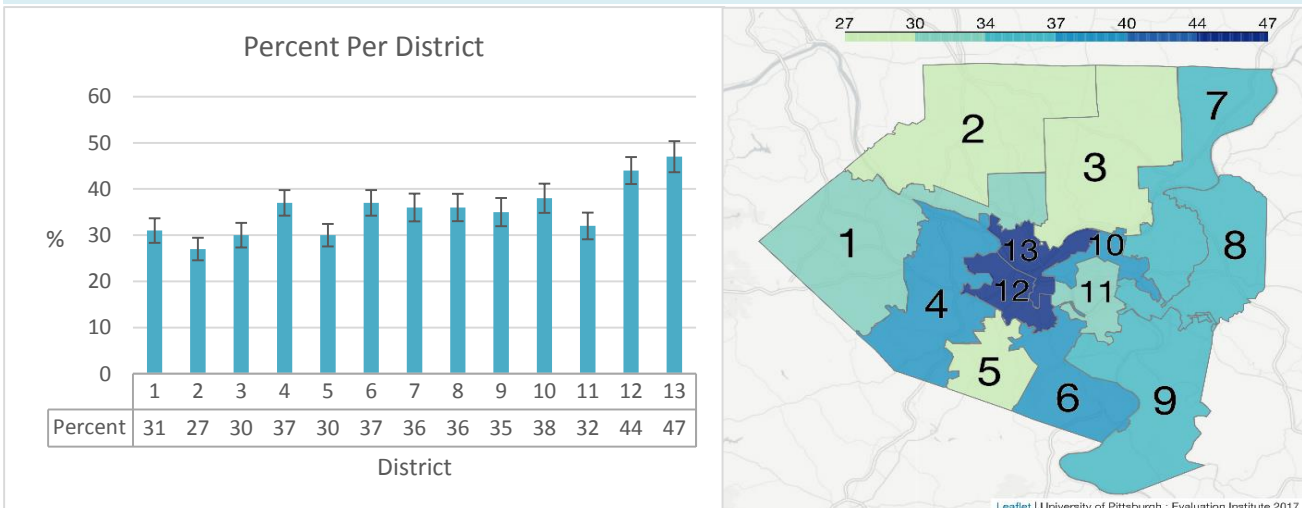

Results exclude missing, don't know refused. Numbers are unweighted and percents are based on weighted data.

* The estimate has a relative standard error greater than 30% and requires caution interpreting.

** The estimates were removed due to the relative standard error being greater than 50%.

ACHS 2015-2016 Snapshot

Chronic Drinking

Drinking 2+ Drinks Every Day (People Who Had at Least One Drink in the Past 30 Days)

All Adults	Total	N	%	STD	Lower CL	Upper CL
	5505	294	5.10	0.34	4.44	5.77
Age	Total	N	%	STD	Lower CL	Upper CL
18-29	692	13	2.34	0.69	0.99	3.70
30-44	1069	30	3.08	0.62	1.86	4.30
45-64	2293	130	6.08	0.58	4.96	7.21
65+	1421	118	9.09	0.88	7.36	10.83
Total	5475	291				
Education	Total	N	%	STD	Lower CL	Upper CL
< High School	102	16	14.67	3.76	7.30	22.04
High School	1050	78	7.35	0.91	5.56	9.13
Some College	1419	71	4.40	0.60	3.23	5.58
College Degree	2930	129	3.68	0.35	3.00	4.36
Total	5501	294				
Gender	Total	N	%	STD	Lower CL	Upper CL
Female	2996	95	2.93	0.35	2.25	3.62
Male	2509	199	7.22	0.58	6.10	8.35
Total	5505	294				
Income	Total	N	%	STD	Lower CL	Upper CL
< \$15,000	263	24	8.80	1.91	5.06	12.53
\$15,000-\$24,999	481	28	5.81	1.24	3.38	8.25
\$25,000-\$49,999	1053	68	5.39	0.71	3.99	6.79
\$50,000-\$74,999	884	57	6.68	1.03	4.66	8.69
\$75,000+	2278	95	3.65	0.41	2.84	4.45
Total	4959	272				
Race	Total	N	%	STD	Lower CL	Upper CL
Non-Hispanic Black	545	30	6.14	1.35	3.50	8.78
Non-Hispanic White	4672	259	5.19	0.36	4.48	5.90
Asian	122	0				
Hispanic/Latinx Black or White	**	**	**	**	**	**
Other	**	**	**	**	**	**
Total	5471	293				

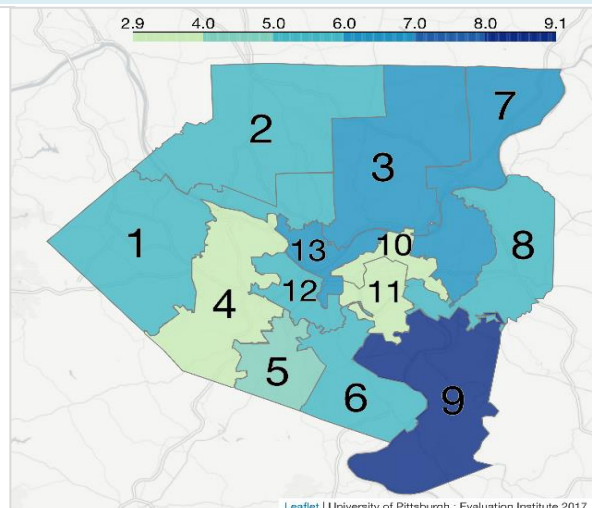
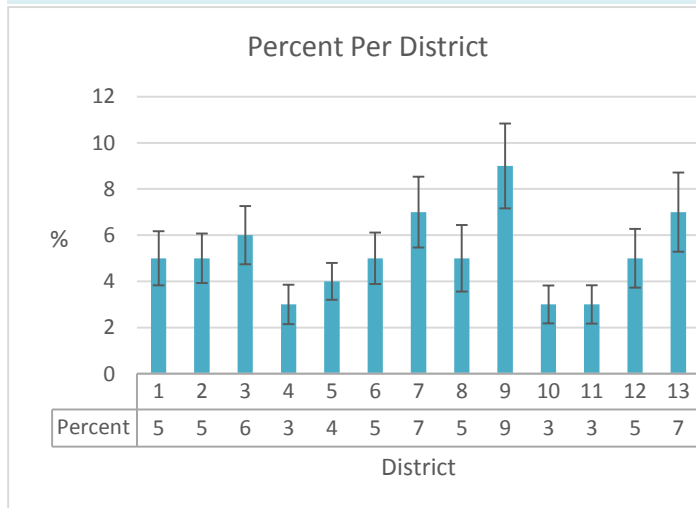

Results exclude missing, don't know refused. Numbers are unweighted and percents are based on weighted data.

* The estimate has a relative standard error greater than 30% and requires caution interpreting.

** The estimates were removed due to the relative standard error being greater than 50%.

ACHS 2015-2016 Snapshot

9.4. During the past 30 days, what is the largest number of drinks you had on any occasion?

Mean Number of Drinks

All Adults	N	Mean	STD	Lower CL	Upper CL
	5411	4.01	0.07	3.87	4.15
Age	N	Mean	STD	Lower CL	Upper CL
18-29	672	5.51	0.20	5.12	5.89
30-44	1055	4.64	0.18	4.29	4.98
45-64	2258	3.52	0.09	3.35	3.69
65+	1399	2.36	0.06	2.24	2.49
Education	N	Mean	STD	Lower CL	Upper CL
< High School	96	6.23	0.72	4.80	7.66
High School	1024	4.44	0.19	4.07	4.82
Some College	1394	4.20	0.13	3.93	4.46
College Degree	2894	3.54	0.07	3.41	3.67
Gender	N	Mean	STD	Lower CL	Upper CL
Male	2459	5.03	0.12	4.80	5.27
Female	2952	2.98	0.07	2.84	3.11
Income	N	Mean	STD	Lower CL	Upper CL
< \$15,000	250	5.46	0.40	4.67	6.25
\$15,000-\$24,999	470	4.39	0.31	3.78	5.00
\$25,000-\$49,999	1034	4.04	0.19	3.66	4.42
\$50,000-\$74,999	869	3.88	0.16	3.56	4.21
\$75,000+	2253	3.95	0.09	3.77	4.13
Race	N	Mean	STD	Lower CL	Upper CL
Non-Hispanic White	4608	3.96	0.07	3.82	4.11
Non-Hispanic Black	526	4.49	0.29	3.92	5.06
Asian	114	2.89	0.26	2.38	3.39
Hispanic/Latinx Black or White	61	4.64	0.83	2.98	6.30
Other	68	4.98	0.90	3.18	6.77

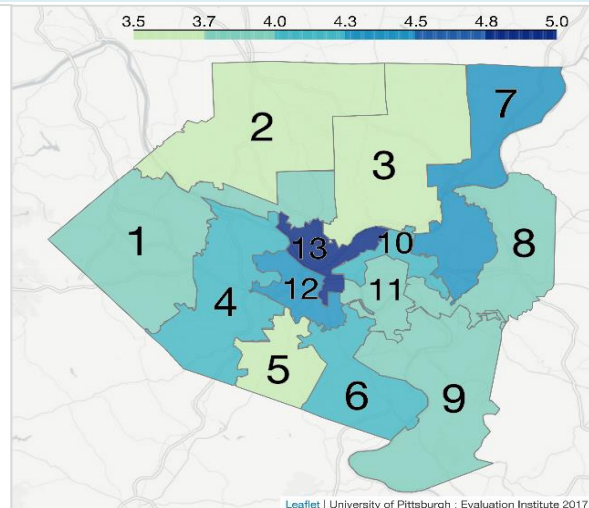
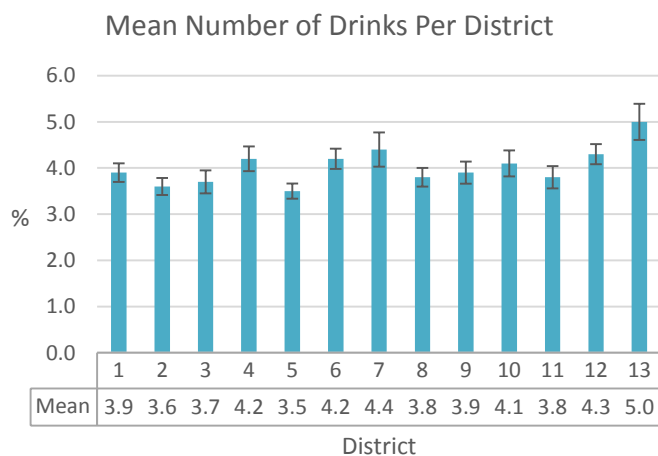

Results exclude missing, don't know refused. Numbers are unweighted and percents are based on weighted data.

* The estimate has a relative standard error greater than 30% and requires caution interpreting.

** The estimates were removed due to the relative standard error being greater than 50%.

ACHS 2015-2016 Snapshot

9.5 Have you ever, even once, used marijuana?

Used Marijuana

All Adults	Total	N	%	STD	Lower CL	Upper CL
	8665	3859	47.97	0.64	46.72	49.22
Age	Total	N	%	STD	Lower CL	Upper CL
18-29	950	488	52.09	1.77	48.63	55.56
30-44	1476	828	59.99	1.43	57.19	62.78
45-64	3458	1894	55.52	0.97	53.63	57.42
65+	2720	635	21.87	0.88	20.15	23.58
Total	8604	3845				
Education	Total	N	%	STD	Lower CL	Upper CL
< High School	250	114	53.88	3.64	46.74	61.03
High School	2125	824	45.20	1.27	42.71	47.69
Some College	2306	1111	50.98	1.24	48.55	53.42
College Degree	3974	1809	47.65	0.91	45.87	49.43
Total	8655	3858				
Gender	Total	N	%	STD	Lower CL	Upper CL
Female	5021	1967	42.36	0.84	40.71	44.01
Male	3644	1892	54.17	0.96	52.28	56.06
Total	8665	3859				
Income	Total	N	%	STD	Lower CL	Upper CL
< \$15,000	611	324	56.22	2.30	51.72	60.72
\$15,000-\$24,999	1036	405	41.59	1.91	37.85	45.33
\$25,000-\$49,999	1821	772	46.54	1.41	43.78	49.30
\$50,000-\$74,999	1280	619	51.34	1.63	48.14	54.53
\$75,000+	2904	1467	52.42	1.06	50.33	54.51
Total	7652	3587				
Race	Total	N	%	STD	Lower CL	Upper CL
Non-Hispanic Black	1021	566	61.29	1.85	57.66	64.92
Non-Hispanic White	7096	3118	47.01	0.70	45.65	48.38
Asian	251	32	14.65	2.71	9.35	19.96
Hispanic/Latinx Black or White	98	44	50.52	6.07	38.62	62.42
Other	125	63	50.59	5.24	40.32	60.87
Total	8591	3823				

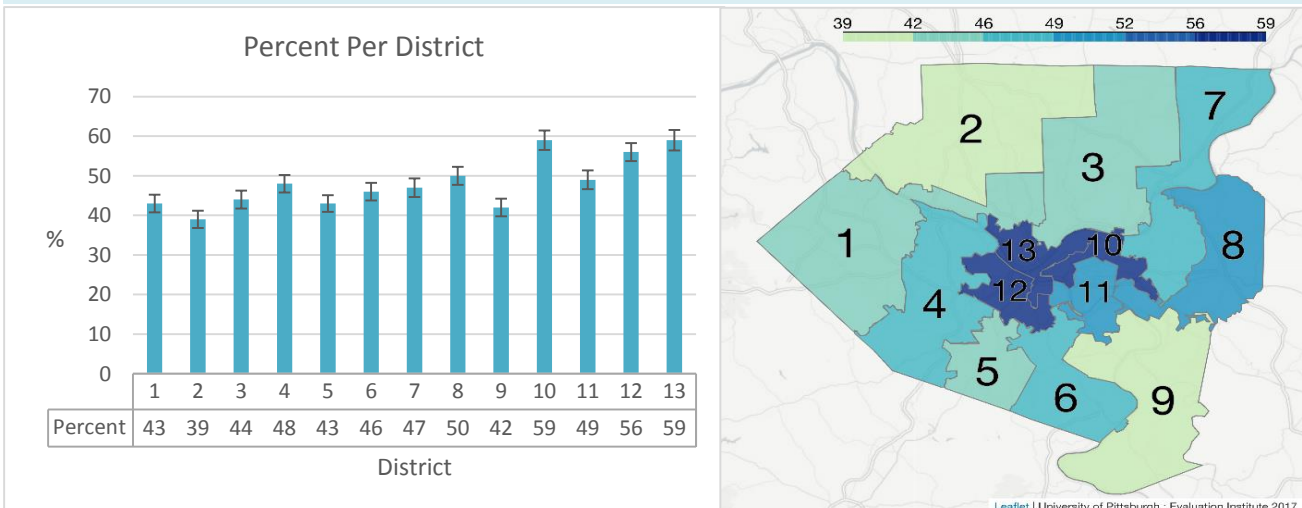

Results exclude missing, don't know refused. Numbers are unweighted and percents are based on weighted data.

* The estimate has a relative standard error greater than 30% and requires caution interpreting.

** The estimates were removed due to the relative standard error being greater than 50%.

ACHS 2015-2016 Snapshot

9.6 Powder Cocaine

Used Powder Cocaine

All Adults	Total	N	%	STD	Lower CL	Upper CL
	8673	1039	13.51	0.46	12.62	14.40
Age	Total	N	%	STD	Lower CL	Upper CL
18-29	949	102	11.00	1.10	8.85	13.15
30-44	1480	219	17.21	1.18	14.89	19.54
45-64	3461	609	19.22	0.80	17.65	20.80
65+	2719	107	3.64	0.40	2.86	4.42
Total	8609	1037				
Education	Total	N	%	STD	Lower CL	Upper CL
< High School	250	49	24.74	3.38	18.12	31.36
High School	2125	241	13.44	0.90	11.66	15.21
Some College	2308	330	15.42	0.89	13.68	17.17
College Degree	3979	419	11.04	0.58	9.90	12.19
Total	8662	1039				
Gender	Total	N	%	STD	Lower CL	Upper CL
Female	5027	431	9.91	0.54	8.86	10.97
Male	3646	608	17.49	0.75	16.02	18.95
Total	8673	1039				
Income	Total	N	%	STD	Lower CL	Upper CL
< \$15,000	610	124	21.00	1.90	17.27	24.74
\$15,000-\$24,999	1035	130	14.70	1.48	11.79	17.61
\$25,000-\$49,999	1820	196	12.87	0.99	10.93	14.81
\$50,000-\$74,999	1280	158	13.82	1.19	11.49	16.14
\$75,000+	2908	371	13.52	0.74	12.07	14.98
Total	7653	979				
Race	Total	N	%	STD	Lower CL	Upper CL
Non-Hispanic Black	1021	127	11.42	1.23	9.01	13.84
Non-Hispanic White	7100	868	14.10	0.51	13.10	15.10
Asian	**	**	**	**	**	**
Hispanic/Latinx Black or White	98*	10*	13.79*	4.58*	4.8*	22.77*
Other	125	22	21.19	4.46	12.44	29.93
Total	8596	1031				

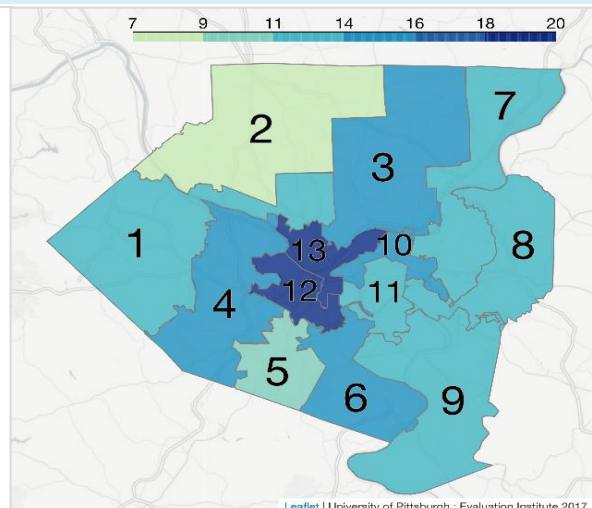
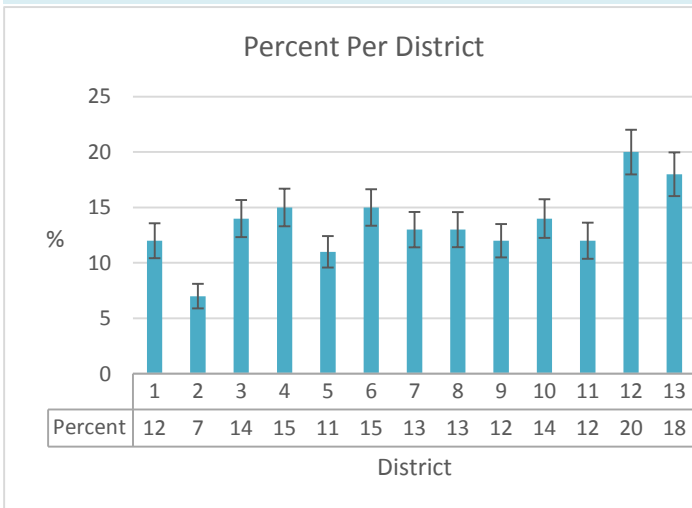

Results exclude missing, don't know refused. Numbers are unweighted and percents are based on weighted data.

* The estimate has a relative standard error greater than 30% and requires caution interpreting.

** The estimates were removed due to the relative standard error being greater than 50%.

ACHS 2015-2016 Snapshot

9.7 Crack Cocaine

Used Crack Cocaine

All Adults	Total	N	%	STD	Lower CL	Upper CL
	8681	248	3.31	0.25	2.82	3.79
Age	Total	N	%	STD	Lower CL	Upper CL
18-29	949	15	1.80	0.49	0.83	2.76
30-44	1480	61	5.25	0.74	3.80	6.71
45-64	3469	141	4.68	0.45	3.79	5.57
65+	2719	30	0.84	0.17	0.51	1.17
Total	8617	247				
Education	Total	N	%	STD	Lower CL	Upper CL
< High School	250	19	9.20	2.29	4.71	13.69
High School	2124	84	4.46	0.55	3.38	5.54
Some College	2309	82	3.78	0.48	2.83	4.72
College Degree	3987	63	1.37	0.19	0.99	1.74
Total	8670	248				
Gender	Total	N	%	STD	Lower CL	Upper CL
Female	5028	95	2.40	0.29	1.83	2.98
Male	3653	153	4.30	0.41	3.50	5.10
Total	8681	248				
Income	Total	N	%	STD	Lower CL	Upper CL
< \$15,000	610	63	11.24	1.50	8.30	14.18
\$15,000-\$24,999	1034	56	5.44	0.91	3.66	7.22
\$25,000-\$49,999	1822	46	2.78	0.46	1.88	3.68
\$50,000-\$74,999	1282	20	1.48	0.39	0.72	2.24
\$75,000+	2911	44	1.71	0.30	1.12	2.30
Total	7659	229				
Race	Total	N	%	STD	Lower CL	Upper CL
Non-Hispanic Black	1020	80	7.62	1.05	5.55	9.68
Non-Hispanic White	7109	153	2.73	0.25	2.23	3.22
Asian	**	**	**	**	**	**
Hispanic/Latinx Black or White	**	**	**	**	**	**
Other	125*	9*	6.52*	2.41*	1.8*	11.24*
Total	8604	244				

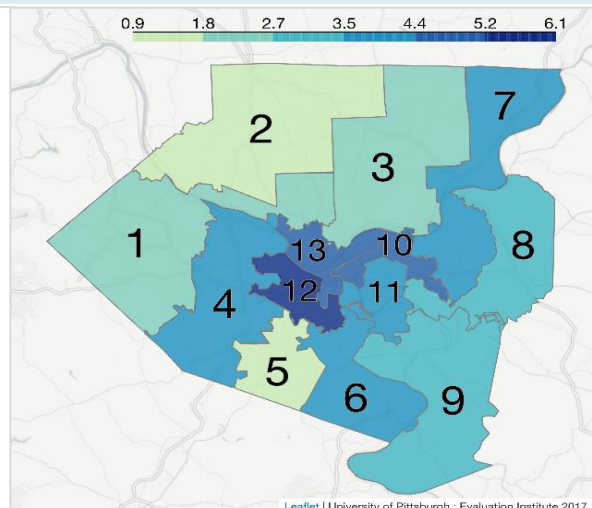
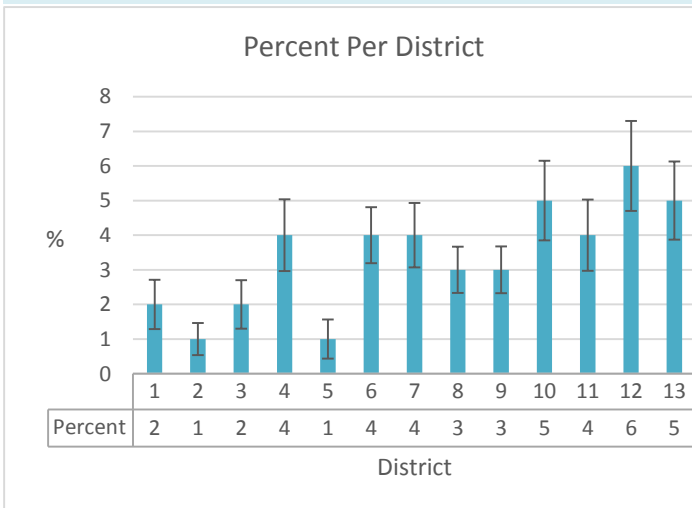

Results exclude missing, don't know refused. Numbers are unweighted and percents are based on weighted data.

* The estimate has a relative standard error greater than 30% and requires caution interpreting.

** The estimates were removed due to the relative standard error being greater than 50%.

ACHS 2015-2016 Snapshot

9.8 Heroin

Used Heroin

All Adults	Total	N	%	STD	Lower CL	Upper CL
	8671	171	2.58	0.23	2.13	3.03
Age	Total	N	%	STD	Lower CL	Upper CL
18-29	947	21	2.21	0.52	1.19	3.22
30-44	1480	56	5.50	0.80	3.94	7.06
45-64	3467	79	2.56	0.33	1.91	3.22
65+	2713	15	0.44	0.12	0.21	0.67
Total	8607	171				
Education	Total	N	%	STD	Lower CL	Upper CL
< High School	250*	14*	5.9*	1.79*	2.4*	9.41*
High School	2122	62	3.66	0.52	2.64	4.67
Some College	2307	52	2.78	0.44	1.91	3.64
College Degree	3981	43	1.18	0.21	0.76	1.60
Total	8660	171				
Gender	Total	N	%	STD	Lower CL	Upper CL
Female	5025	59	1.67	0.26	1.17	2.18
Male	3646	112	3.58	0.39	2.81	4.34
Total	8671	171				
Income	Total	N	%	STD	Lower CL	Upper CL
< \$15,000	610	40	7.41	1.29	4.88	9.94
\$15,000-\$24,999	1032	35	4.22	0.87	2.52	5.91
\$25,000-\$49,999	1820	32	2.24	0.43	1.40	3.08
\$50,000-\$74,999	1280	27	3.10	0.68	1.77	4.43
\$75,000+	2909	23	0.92	0.22	0.50	1.35
Total	7651	157				
Race	Total	N	%	STD	Lower CL	Upper CL
Non-Hispanic Black	1018	31	2.86	0.65	1.59	4.13
Non-Hispanic White	7102	130	2.63	0.26	2.12	3.15
Asian	251	0				
Hispanic/Latinx Black or White	**	**	**	**	**	**
Other	125*	7*	4.89*	1.96*	1.05*	8.72*
Total	8594	169				

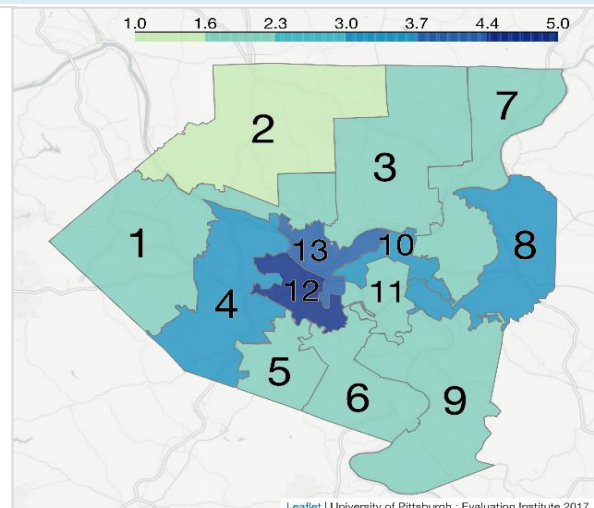
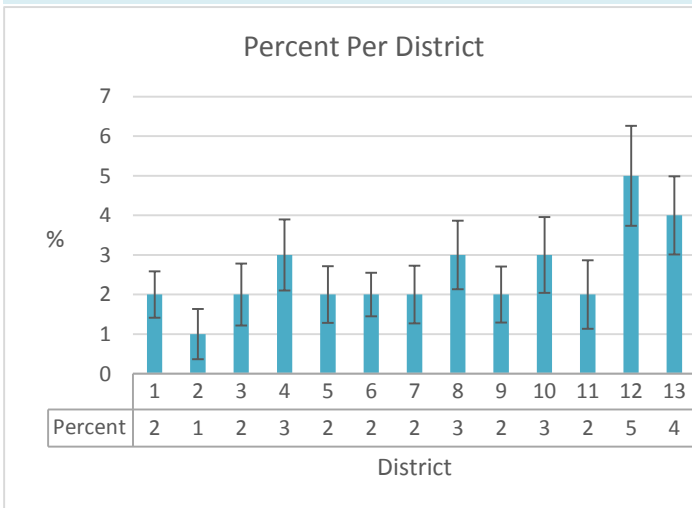

Results exclude missing, don't know refused. Numbers are unweighted and percents are based on weighted data.

* The estimate has a relative standard error greater than 30% and requires caution interpreting.

** The estimates were removed due to the relative standard error being greater than 50%.

ACHS 2015-2016 Snapshot

9.9 Methamphetamine (meth or crystal meth)

Used Methamphetamine

All Adults	Total	N	%	STD	Lower CL	Upper CL
	8660	167	2.02	0.18	1.66	2.38
Age	Total	N	%	STD	Lower CL	Upper CL
18-29	945*	9*	1.11*	0.38*	0.36*	1.85*
30-44	1479	41	3.51	0.62	2.29	4.73
45-64	3460	93	2.59	0.29	2.01	3.16
65+	2712	24	0.68	0.15	0.39	0.97
Total	8596	167				
Education	Total	N	%	STD	Lower CL	Upper CL
< High School	250*	9*	4.23*	1.55*	1.2*	7.26*
High School	2119	40	1.98	0.35	1.29	2.67
Some College	2304	49	2.38	0.39	1.62	3.15
College Degree	3976	69	1.56	0.22	1.13	1.99
Total	8649	167				
Gender	Total	N	%	STD	Lower CL	Upper CL
Female	5024	46	0.91	0.16	0.59	1.23
Male	3636	121	3.24	0.34	2.57	3.92
Total	8660	167				
Income	Total	N	%	STD	Lower CL	Upper CL
< \$15,000	610	21	3.65	0.89	1.90	5.40
\$15,000-\$24,999	1032	24	2.45	0.62	1.23	3.67
\$25,000-\$49,999	1816	40	2.46	0.45	1.59	3.34
\$50,000-\$74,999	1278	20	1.52	0.40	0.73	2.30
\$75,000+	2908	49	1.62	0.26	1.10	2.13
Total	7644	154				
Race	Total	N	%	STD	Lower CL	Upper CL
Non-Hispanic Black	1017*	14*	1.65*	0.58*	0.52*	2.78*
Non-Hispanic White	7094	145	2.12	0.21	1.72	2.53
Asian	250	0				
Hispanic/Latinx Black or White	**	**	**	**	**	**
Other	**	**	**	**	**	**
Total	8584	165				

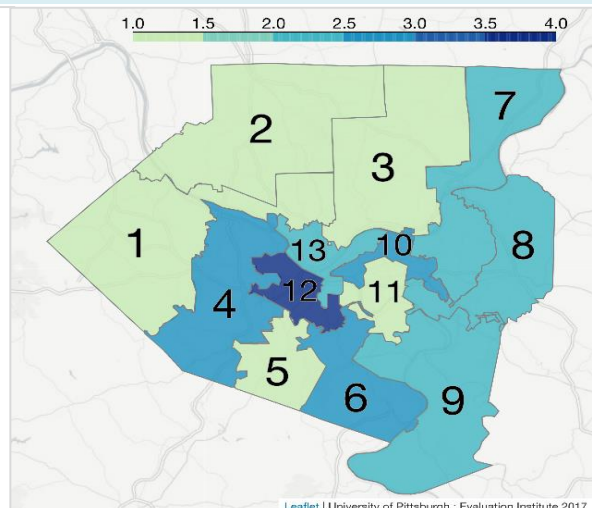
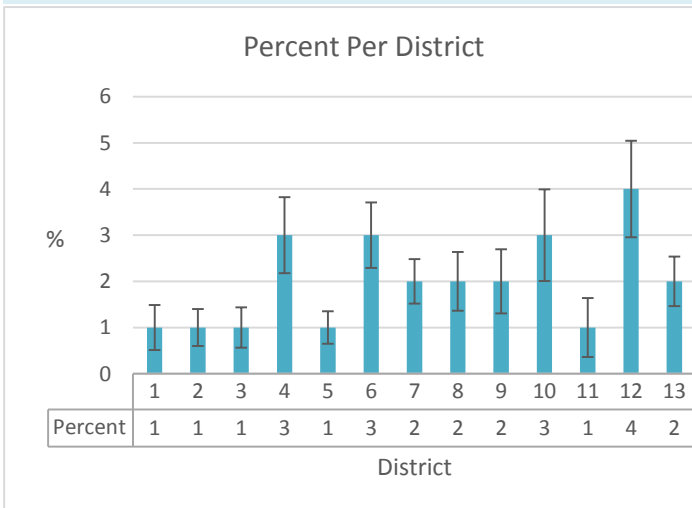

Results exclude missing, don't know refused. Numbers are unweighted and percents are based on weighted data.

* The estimate has a relative standard error greater than 30% and requires caution interpreting.

** The estimates were removed due to the relative standard error being greater than 50%.

ACHS 2015-2016 Snapshot

9.10 Hallucinogens

Used Hallucinogens

All Adults	Total	N	%	STD	Lower CL	Upper CL
	8660	690	9.18	0.39	8.41	9.94
Age	Total	N	%	STD	Lower CL	Upper CL
18-29	945	102	11.28	1.13	9.07	13.50
30-44	1477	188	14.12	1.07	12.02	16.22
45-64	3461	316	9.34	0.57	8.22	10.47
65+	2713	82	2.75	0.34	2.09	3.41
Total	8596	688				
Education	Total	N	%	STD	Lower CL	Upper CL
< High School	250	25	13.95	2.79	8.47	19.42
High School	2121	118	6.94	0.69	5.59	8.29
Some College	2303	198	10.25	0.80	8.69	11.82
College Degree	3975	349	9.82	0.57	8.69	10.94
Total	8649	690				
Gender	Total	N	%	STD	Lower CL	Upper CL
Female	5024	228	5.02	0.39	4.26	5.78
Male	3636	462	13.78	0.69	12.43	15.14
Total	8660	690				
Income	Total	N	%	STD	Lower CL	Upper CL
< \$15,000	609	63	10.24	1.40	7.51	12.98
\$15,000-\$24,999	1032	84	10.52	1.34	7.89	13.16
\$25,000-\$49,999	1817	137	9.09	0.86	7.40	10.78
\$50,000-\$74,999	1277	111	10.46	1.09	8.33	12.60
\$75,000+	2905	251	9.26	0.64	8.00	10.52
Total	7640	646				
Race	Total	N	%	STD	Lower CL	Upper CL
Non-Hispanic Black	1017	41	4.19	0.82	2.58	5.81
Non-Hispanic White	7094	620	10.15	0.45	9.27	11.04
Asian	**	**	**	**	**	**
Hispanic/Latinx Black or White	98*	7*	6.0*	2.38*	1.33*	10.67*
Other	125	18	16.31	3.91	8.65	23.97
Total	8583	689				

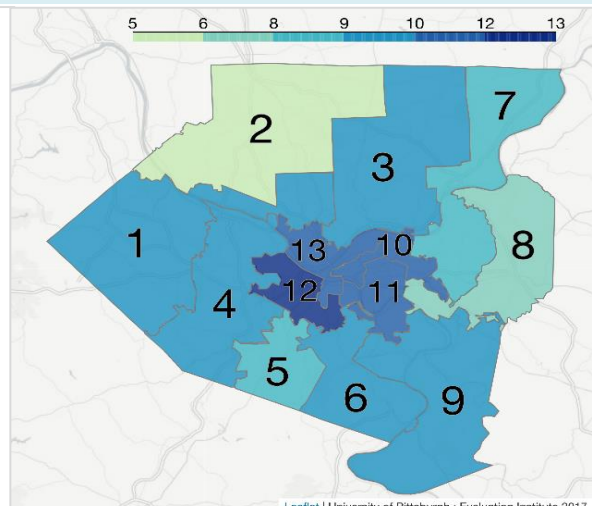
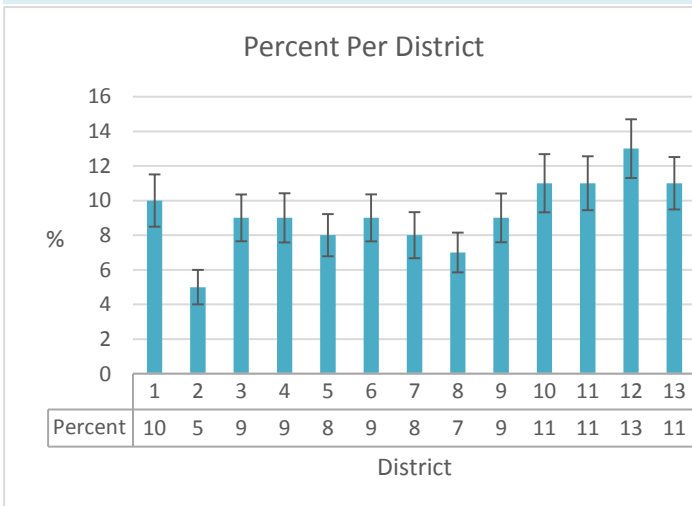

Results exclude missing, don't know refused. Numbers are unweighted and percents are based on weighted data.

* The estimate has a relative standard error greater than 30% and requires caution interpreting.

** The estimates were removed due to the relative standard error being greater than 50%.

ACHS 2015-2016 Snapshot

9.11 MDMA/Ecstasy/Molly

Used MDMA, Ecstasy, or Molly

All Adults	Total	N	%	STD	Lower CL	Upper CL
	8652	292	5.11	0.33	4.47	5.75
Age	Total	N	%	STD	Lower CL	Upper CL
18-29	946	105	11.32	1.12	9.13	13.51
30-44	1477	146	11.87	1.04	9.83	13.90
45-64	3455	31	0.89	0.17	0.55	1.23
65+	2710*	10*	0.31*	0.1*	0.11*	0.52*
Total	8588	292				
Education	Total	N	%	STD	Lower CL	Upper CL
< High School	250	15	9.85	2.51	4.93	14.78
High School	2116	59	4.57	0.63	3.33	5.81
Some College	2302	88	5.87	0.66	4.59	7.16
College Degree	3973	130	4.52	0.43	3.68	5.37
Total	8641	292				
Gender	Total	N	%	STD	Lower CL	Upper CL
Female	5020	105	3.58	0.38	2.82	4.33
Male	3632	187	6.81	0.54	5.74	7.87
Total	8652	292				
Income	Total	N	%	STD	Lower CL	Upper CL
< \$15,000	609	35	8.38	1.45	5.53	11.23
\$15,000-\$24,999	1031	43	7.05	1.18	4.73	9.38
\$25,000-\$49,999	1813	58	5.15	0.72	3.74	6.57
\$50,000-\$74,999	1278	42	4.98	0.84	3.34	6.62
\$75,000+	2903	99	4.43	0.49	3.47	5.38
Total	7634	277				
Race	Total	N	%	STD	Lower CL	Upper CL
Non-Hispanic Black	1017	32	5.69	1.08	3.57	7.81
Non-Hispanic White	7086	242	5.04	0.35	4.34	5.73
Asian	**	**	**	**	**	**
Hispanic/Latinx Black or White	98*	8*	11.91*	4.44*	3.2*	20.61*
Other	125*	6*	6.25*	2.73*	0.9*	11.6*
Total	8575	290				

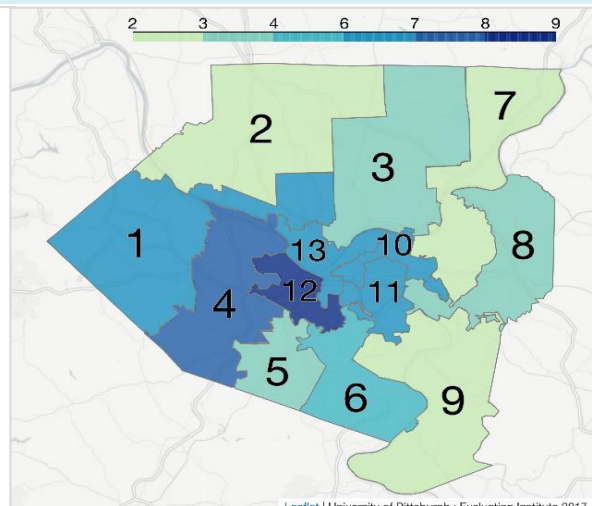
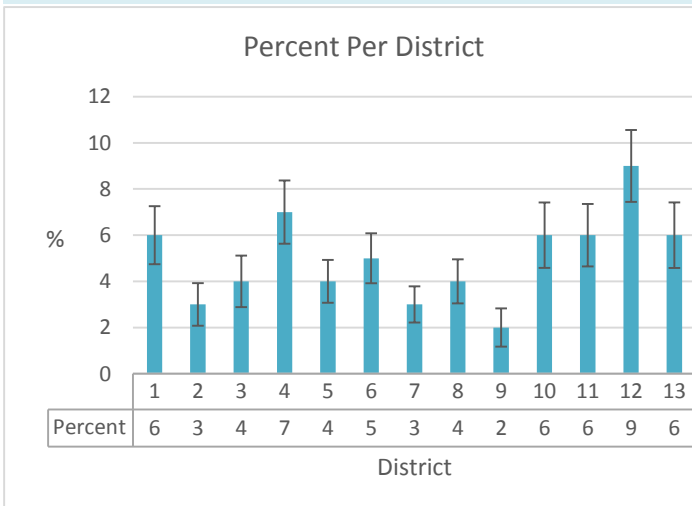

Results exclude missing, don't know refused. Numbers are unweighted and percents are based on weighted data.

* The estimate has a relative standard error greater than 30% and requires caution interpreting.

** The estimates were removed due to the relative standard error being greater than 50%.

ACHS 2015-2016 Snapshot

Any other drugs?

Used Other Drugs

All Adults	Total	N	%	STD	Lower CL	Upper CL
	8653	183	2.52	0.22	2.09	2.96
Age	Total	N	%	STD	Lower CL	Upper CL
18-29	947	34	3.88	0.70	2.51	5.25
30-44	1474	38	3.18	0.58	2.04	4.32
45-64	3457	91	2.62	0.31	2.01	3.23
65+	2711	20	0.58	0.14	0.30	0.85
Total	8589	183				
Education	Total	N	%	STD	Lower CL	Upper CL
< High School	249*	10*	5.21*	1.72*	1.84*	8.58*
High School	2120	42	2.84	0.48	1.90	3.77
Some College	2306	57	2.76	0.43	1.92	3.59
College Degree	3967	74	1.81	0.24	1.35	2.27
Total	8642	183				
Gender	Total	N	%	STD	Lower CL	Upper CL
Female	5021	62	1.50	0.24	1.04	1.96
Male	3632	121	3.65	0.38	2.90	4.41
Total	8653	183				
Income	Total	N	%	STD	Lower CL	Upper CL
< \$15,000	609	20	3.96	0.96	2.08	5.84
\$15,000-\$24,999	1032	30	3.41	0.74	1.96	4.87
\$25,000-\$49,999	1813	44	3.23	0.56	2.13	4.33
\$50,000-\$74,999	1278	29	2.73	0.60	1.55	3.91
\$75,000+	2902	48	1.66	0.29	1.09	2.22
Total	7634	171				
Race	Total	N	%	STD	Lower CL	Upper CL
Non-Hispanic Black	1019	21	2.91	0.78	1.38	4.43
Non-Hispanic White	7087	153	2.50	0.24	2.03	2.96
Asian	**	**	**	**	**	**
Hispanic/Latinx Black or White	**	**	**	**	**	**
Other	125*	6*	6.46*	2.8*	0.96*	11.95*
Total	8575	183				

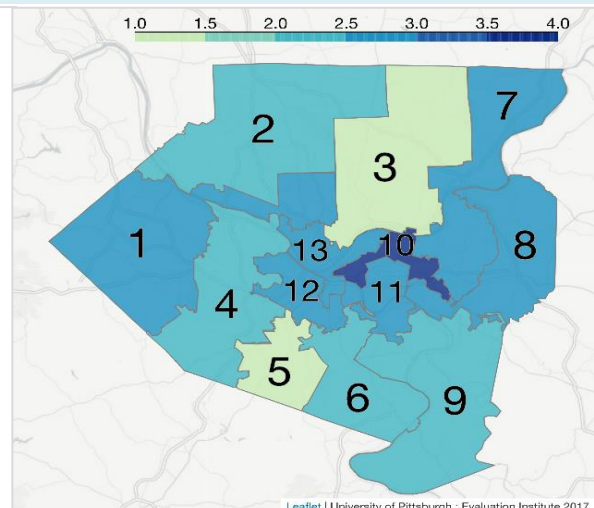
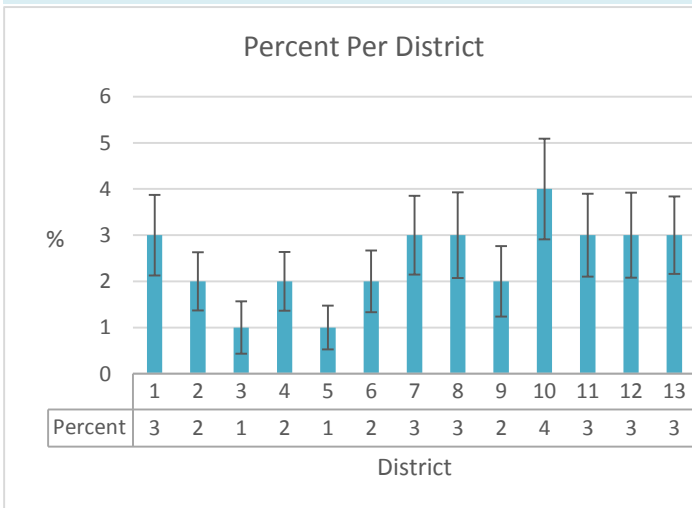

Results exclude missing, don't know refused. Numbers are unweighted and percents are based on weighted data.

* The estimate has a relative standard error greater than 30% and requires caution interpreting.

** The estimates were removed due to the relative standard error being greater than 50%.

ACHS 2015-2016 Snapshot

9.13 Have you ever used sedatives or tranquilizers that were not prescribed for you, or used more than the recommended amount of these drugs when they were prescribed for you?

Used Tranquilizers or Sedatives

All Adults	Total	N	%	STD	Lower CL	Upper CL
	8658	322	4.44	0.28	3.88	4.99
Age	Total	N	%	STD	Lower CL	Upper CL
18-29	945	48	5.16	0.78	3.63	6.69
30-44	1475	100	7.44	0.81	5.85	9.03
45-64	3456	146	4.57	0.43	3.73	5.41
65+	2718	28	1.02	0.22	0.58	1.45
Total	8594	322				
Education	Total	N	%	STD	Lower CL	Upper CL
< High School	249*	9*	3.82*	1.35*	1.18*	6.47*
High School	2118	72	4.32	0.56	3.21	5.43
Some College	2304	96	5.30	0.60	4.12	6.48
College Degree	3976	145	4.01	0.37	3.28	4.74
Total	8647	322				
Gender	Total	N	%	STD	Lower CL	Upper CL
Female	5024	131	3.03	0.30	2.43	3.63
Male	3634	191	5.99	0.49	5.03	6.95
Total	8658	322				
Income	Total	N	%	STD	Lower CL	Upper CL
< \$15,000	606	39	6.80	1.21	4.43	9.17
\$15,000-\$24,999	1036	39	4.76	0.86	3.06	6.45
\$25,000-\$49,999	1815	60	4.03	0.58	2.89	5.18
\$50,000-\$74,999	1281	49	5.39	0.85	3.72	7.05
\$75,000+	2897	113	4.08	0.44	3.22	4.94
Total	7635	300				
Race	Total	N	%	STD	Lower CL	Upper CL
Non-Hispanic Black	1022	28	4.03	0.90	2.26	5.79
Non-Hispanic White	7093	282	4.64	0.31	4.03	5.26
Asian	245	0				
Hispanic/Latinx Black or White	**	**	**	**	**	**
Other	124*	5*	6.69*	3.2*	0.42*	12.95*
Total	8580	319				

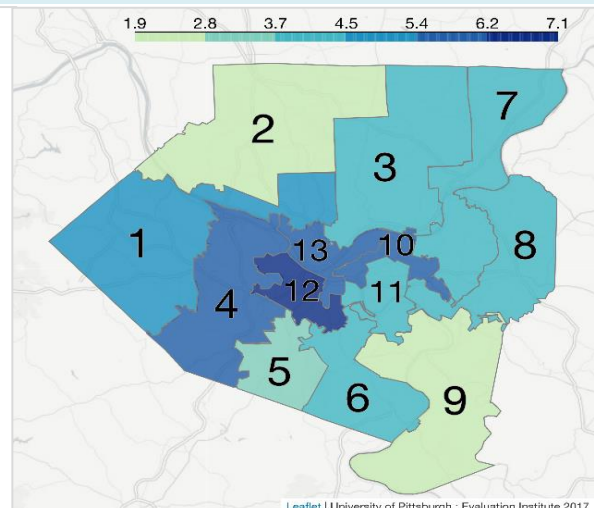
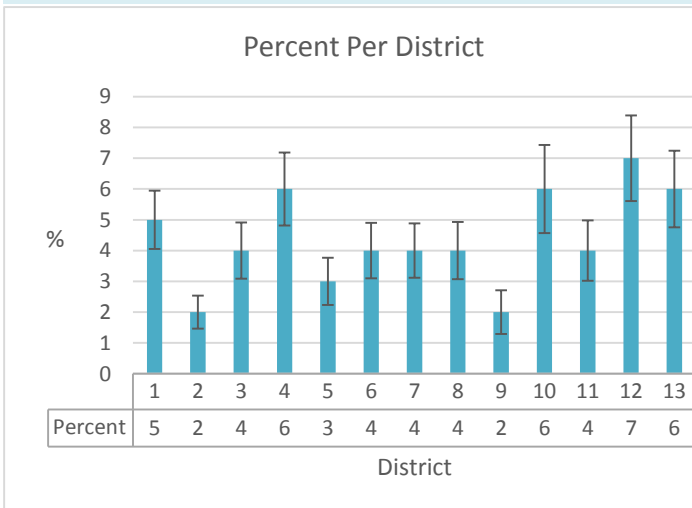

Results exclude missing, don't know refused. Numbers are unweighted and percents are based on weighted data.

* The estimate has a relative standard error greater than 30% and requires caution interpreting.

** The estimates were removed due to the relative standard error being greater than 50%.

ACHS 2015-2016 Snapshot

9.14 Have you ever used pain killers that were not prescribed for you, or used more than the recommended amount of these drugs when they were prescribed for you?

Used Painkillers

All Adults	Total	N	%	STD	Lower CL	Upper CL
	8654	615	9.18	0.41	8.38	9.98
Age	Total	N	%	STD	Lower CL	Upper CL
18-29	945	106	11.89	1.17	9.59	14.19
30-44	1473	223	17.33	1.19	14.99	19.66
45-64	3455	231	7.73	0.56	6.62	8.83
65+	2717	54	1.97	0.31	1.36	2.58
<i>Total</i>	<i>8590</i>	<i>614</i>				
Education	Total	N	%	STD	Lower CL	Upper CL
< High School	250	29	15.08	2.83	9.53	20.64
High School	2117	154	9.84	0.85	8.18	11.50
Some College	2302	184	10.08	0.80	8.51	11.65
College Degree	3974	248	7.37	0.51	6.37	8.37
<i>Total</i>	<i>8643</i>	<i>615</i>				
Gender	Total	N	%	STD	Lower CL	Upper CL
Female	5021	254	6.86	0.49	5.90	7.82
Male	3633	361	11.75	0.67	10.44	13.06
<i>Total</i>	<i>8654</i>	<i>615</i>				
Income	Total	N	%	STD	Lower CL	Upper CL
< \$15,000	608	83	16.64	1.86	12.99	20.29
\$15,000-\$24,999	1036	94	12.33	1.40	9.59	15.08
\$25,000-\$49,999	1815	114	8.21	0.86	6.53	9.89
\$50,000-\$74,999	1280	93	9.84	1.11	7.67	12.01
\$75,000+	2896	193	7.48	0.59	6.34	8.63
<i>Total</i>	<i>7635</i>	<i>577</i>				
Race	Total	N	%	STD	Lower CL	Upper CL
Non-Hispanic Black	1024	63	9.37	1.37	6.69	12.05
Non-Hispanic White	7087	520	9.31	0.45	8.43	10.18
Asian	245*	7*	3.05*	1.41*	0.28*	5.82*
Hispanic/Latinx Black or White	96*	8*	9.58*	3.99*	1.76*	17.4*
Other	124*	11*	12.36*	3.8*	4.9*	19.81*
<i>Total</i>	<i>8576</i>	<i>609</i>				

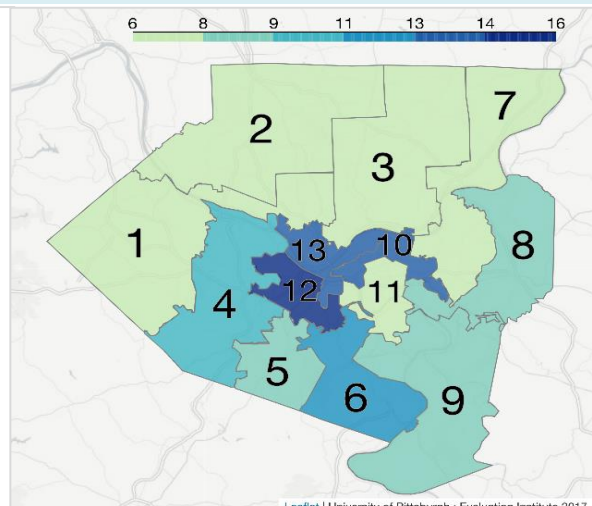
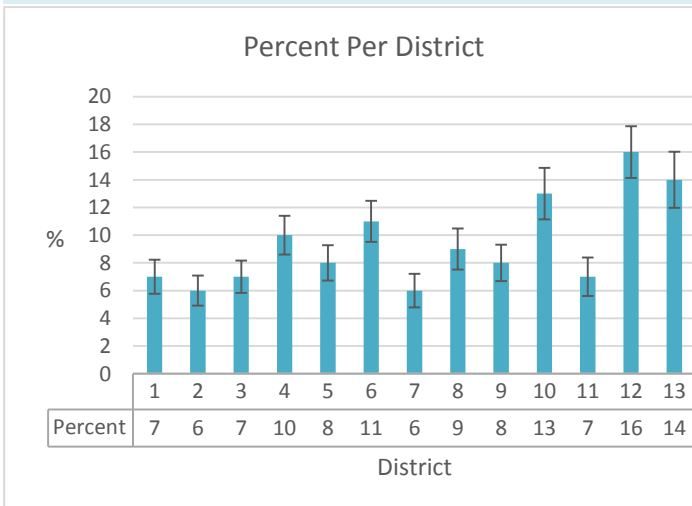

Results exclude missing, don't know refused. Numbers are unweighted and percents are based on weighted data.

* The estimate has a relative standard error greater than 30% and requires caution interpreting.

** The estimates were removed due to the relative standard error being greater than 50%.

ACHS 2015-2016 Snapshot

10.1. In a typical week, on how many days do you eat fruit?

Did Not Eat Fruit in the Past Week

All Adults	Total	N	%	STD	Lower CL	Upper CL
	8620	253	3.50	0.25	3.00	4.00
Age	Total	N	%	STD	Lower CL	Upper CL
18-29	941	27	3.07	0.64	1.81	4.33
30-44	1471	37	2.78	0.51	1.78	3.79
45-64	3447	126	4.74	0.47	3.82	5.66
65+	2697	60	2.49	0.37	1.77	3.21
<i>Total</i>	8556	250				
Education	Total	N	%	STD	Lower CL	Upper CL
< High School	250	30	10.32	2.14	6.13	14.51
High School	2098	106	5.65	0.61	4.45	6.86
Some College	2290	61	2.81	0.42	1.99	3.62
College Degree	3971	55	1.39	0.20	0.99	1.79
<i>Total</i>	8609	252				
Gender	Total	N	%	STD	Lower CL	Upper CL
Female	5007	133	3.03	0.31	2.43	3.64
Male	3613	120	4.01	0.41	3.20	4.82
<i>Total</i>	8620	253				
Income	Total	N	%	STD	Lower CL	Upper CL
< \$15,000	599	49	8.32	1.26	5.85	10.80
\$15,000-\$24,999	1028	53	5.96	0.96	4.09	7.84
\$25,000-\$49,999	1808	49	3.47	0.60	2.30	4.64
\$50,000-\$74,999	1277	27	2.92	0.64	1.67	4.18
\$75,000+	2895	48	1.87	0.30	1.29	2.45
<i>Total</i>	7607	226				
Race	Total	N	%	STD	Lower CL	Upper CL
Non-Hispanic Black	1017	54	6.21	0.99	4.26	8.16
Non-Hispanic White	7062	182	3.07	0.26	2.56	3.59
Asian	**	**	**	**	**	**
Hispanic/Latinx Black or White	95*	6*	6.05*	2.54*	1.06*	11.03*
Other	**	**	**	**	**	**
<i>Total</i>	8542	252				

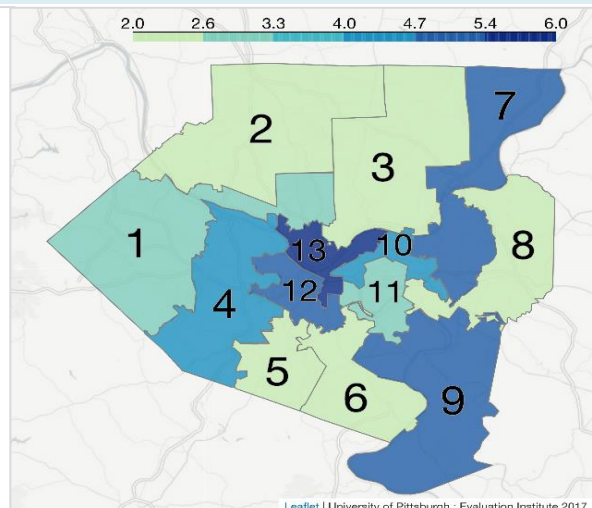
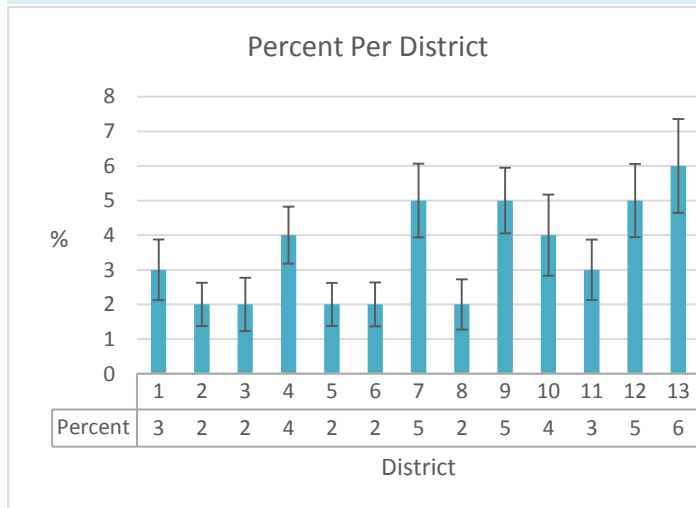

Results exclude missing, don't know refused. Numbers are unweighted and percents are based on weighted data.

* The estimate has a relative standard error greater than 30% and requires caution interpreting.

** The estimates were removed due to the relative standard error being greater than 50%.

ACHS 2015-2016 Snapshot

10.2. How many servings of fruit do you eat on one of those days?

Two or More Servings Per Day

All Adults	Total	N	%	STD	Lower CL	Upper CL
	8268	4427	54.64	0.65	53.36	55.91
Age	Total	N	%	STD	Lower CL	Upper CL
18-29	901	571	63.83	1.74	60.41	67.25
30-44	1416	872	61.59	1.47	58.71	64.47
45-64	3290	1800	53.20	1.00	51.24	55.15
65+	2602	1156	42.39	1.10	40.23	44.55
Total	8209	4399				
Education	Total	N	%	STD	Lower CL	Upper CL
< High School	210	105	52.45	4.01	44.60	60.30
High School	1963	861	47.05	1.32	44.45	49.64
Some College	2202	1167	55.72	1.26	53.25	58.19
College Degree	3883	2289	60.15	0.89	58.40	61.90
Total	8258	4422				
Gender	Total	N	%	STD	Lower CL	Upper CL
Female	4818	2604	54.53	0.86	52.84	56.22
Male	3450	1823	54.76	0.99	52.82	56.69
Total	8268	4427				
Income	Total	N	%	STD	Lower CL	Upper CL
< \$15,000	541	258	50.36	2.50	45.47	55.26
\$15,000-\$24,999	960	441	46.84	1.98	42.95	50.72
\$25,000-\$49,999	1732	865	52.73	1.43	49.93	55.54
\$50,000-\$74,999	1241	673	55.49	1.64	52.27	58.71
\$75,000+	2832	1694	59.99	1.06	57.91	62.06
Total	7306	3931				
Race	Total	N	%	STD	Lower CL	Upper CL
Non-Hispanic Black	933	513	56.32	2.03	52.33	60.31
Non-Hispanic White	6824	3624	54.07	0.71	52.68	55.47
Asian	233	120	53.09	3.82	45.60	60.58
Hispanic/Latinx Black or White	88	59	66.14	6.28	53.83	78.45
Other	115	68	61.25	5.17	51.11	71.39
Total	8193	4384				

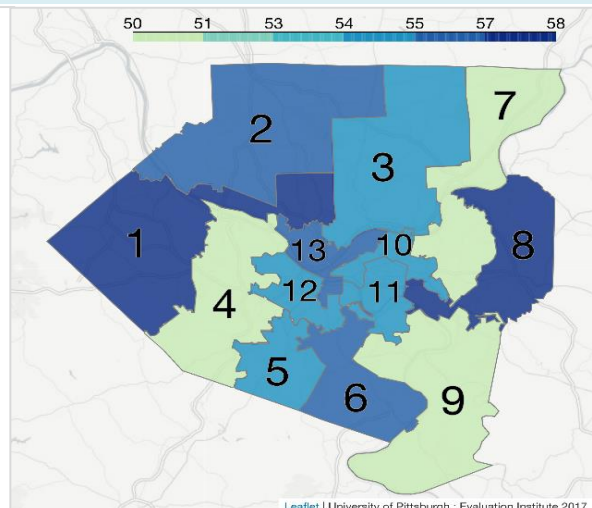
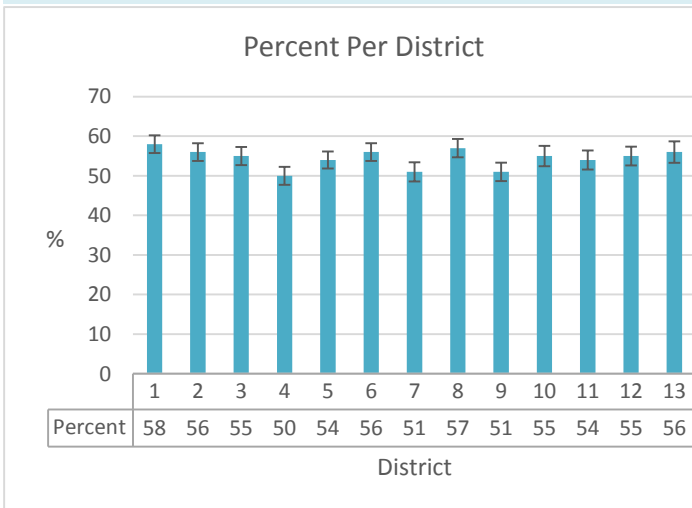

Results exclude missing, don't know refused. Numbers are unweighted and percents are based on weighted data.

* The estimate has a relative standard error greater than 30% and requires caution interpreting.

** The estimates were removed due to the relative standard error being greater than 50%.

ACHS 2015-2016 Snapshot

10.3. In a typical week, on how many days do you eat vegetables?

Did Not Eat Vegetables in the Past Week

All Adults	Total	N	%	STD	Lower CL	Upper CL
	8610	104	1.55	0.18	1.20	1.89
Age	Total	N	%	STD	Lower CL	Upper CL
18-29	937	20	2.23	0.55	1.16	3.31
30-44	1468	20	1.53	0.37	0.80	2.25
45-64	3444	40	1.38	0.25	0.88	1.88
65+	2697	23	1.19	0.26	0.67	1.70
<i>Total</i>	<i>8546</i>	<i>103</i>				
Education	Total	N	%	STD	Lower CL	Upper CL
< High School	246	14	4.94	1.44	2.12	7.75
High School	2095	43	2.38	0.41	1.58	3.18
Some College	2292	26	1.38	0.32	0.75	2.01
College Degree	3966	20	0.56	0.14	0.28	0.83
<i>Total</i>	<i>8599</i>	<i>103</i>				
Gender	Total	N	%	STD	Lower CL	Upper CL
Female	4991	52	1.47	0.23	1.01	1.92
Male	3619	52	1.64	0.26	1.12	2.15
<i>Total</i>	<i>8610</i>	<i>104</i>				
Income	Total	N	%	STD	Lower CL	Upper CL
< \$15,000	604	23	4.07	0.93	2.25	5.88
\$15,000-\$24,999	1026	25	3.17	0.67	1.86	4.49
\$25,000-\$49,999	1805	19	1.37	0.38	0.62	2.13
\$50,000-\$74,999	1275*	8*	0.74*	0.3*	0.14*	1.33*
\$75,000+	2892*	11*	0.4*	0.14*	0.12*	0.68*
<i>Total</i>	<i>7602</i>	<i>86</i>				
Race	Total	N	%	STD	Lower CL	Upper CL
Non-Hispanic Black	1015	19	3.11	0.81	1.52	4.69
Non-Hispanic White	7056	78	1.34	0.17	1.00	1.68
Asian	**	**	**	**	**	**
Hispanic/Latinx Black or White	**	**	**	**	**	**
Other	**	**	**	**	**	**
<i>Total</i>	<i>8533</i>	<i>104</i>				

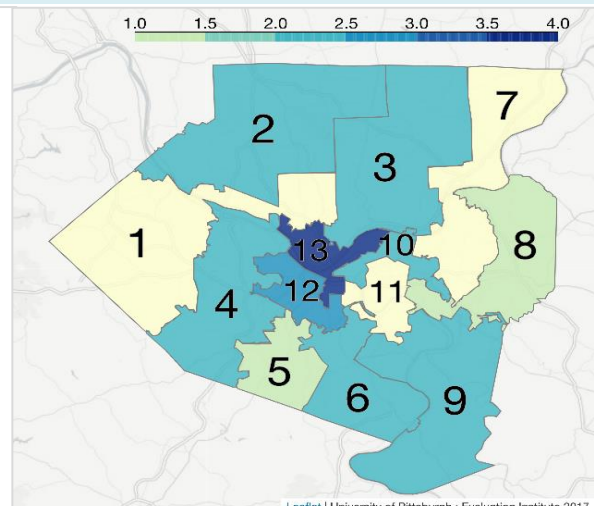
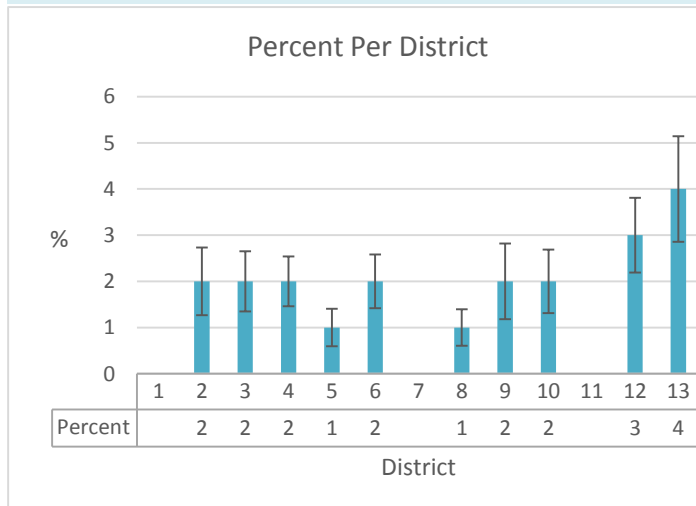

Results exclude missing, don't know refused. Numbers are unweighted and percents are based on weighted data.

* The estimate has a relative standard error greater than 30% and requires caution interpreting.

** The estimates were removed due to the relative standard error being greater than 50%.

ACHS 2015-2016 Snapshot

10.4. How many servings of vegetables do you eat on one of those days?

Three or More Servings Per Day

All Adults	Total	N	%	STD	Lower CL	Upper CL
	8441	2076	24.36	0.55	23.28	25.45
Age	Total	N	%	STD	Lower CL	Upper CL
18-29	910	264	28.52	1.62	25.34	31.71
30-44	1439	494	32.57	1.38	29.86	35.27
45-64	3385	860	23.29	0.80	21.73	24.85
65+	2645	442	14.94	0.74	13.49	16.40
Total	8379	2060				
Education	Total	N	%	STD	Lower CL	Upper CL
< High School	227	22	8.20	1.91	4.45	11.94
High School	2034	300	16.82	1.02	14.81	18.82
Some College	2246	527	24.85	1.10	22.70	27.00
College Degree	3924	1223	31.82	0.85	30.14	33.49
Total	8431	2072				
Gender	Total	N	%	STD	Lower CL	Upper CL
Female	4905	1345	27.19	0.76	25.71	28.67
Male	3536	731	21.23	0.81	19.64	22.81
Total	8441	2076				
Income	Total	N	%	STD	Lower CL	Upper CL
< \$15,000	571	104	19.29	1.96	15.44	23.14
\$15,000-\$24,999	993	169	16.06	1.41	13.30	18.83
\$25,000-\$49,999	1767	326	19.03	1.13	16.82	21.25
\$50,000-\$74,999	1266	328	26.70	1.47	23.82	29.58
\$75,000+	2874	929	31.36	0.98	29.43	33.29
Total	7471	1856				
Race	Total	N	%	STD	Lower CL	Upper CL
Non-Hispanic Black	982	182	18.12	1.52	15.14	21.09
Non-Hispanic White	6934	1738	24.96	0.61	23.76	26.16
Asian	239	65	24.63	3.16	18.43	30.83
Hispanic/Latinx Black or White	91	27	26.86	5.42	16.24	37.49
Other	118	40	33.55	5.12	23.51	43.59
Total	8364	2052				

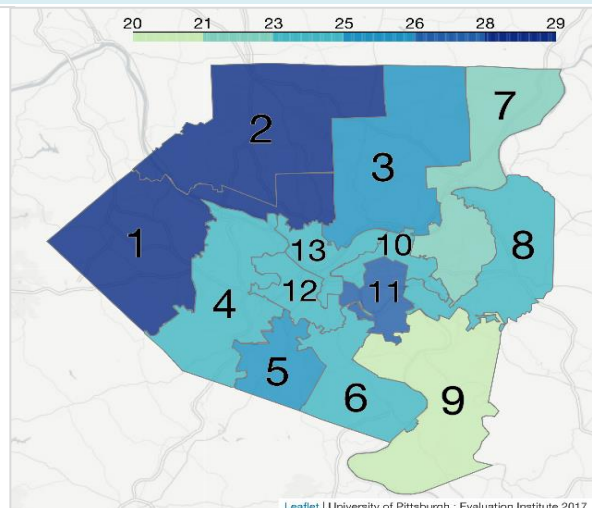
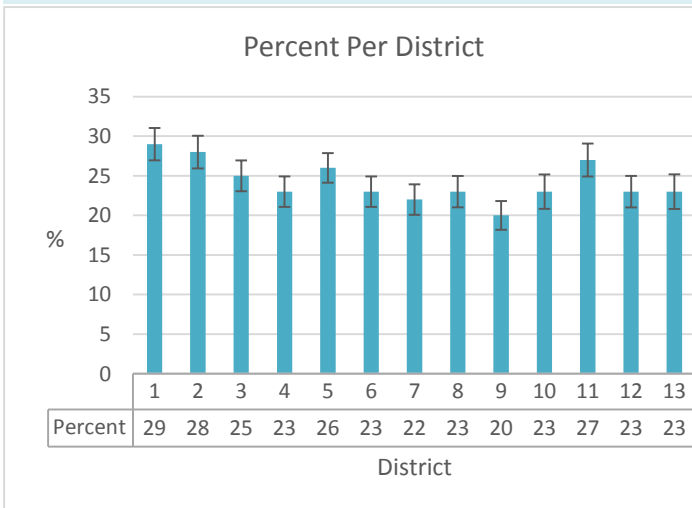

Results exclude missing, don't know refused. Numbers are unweighted and percents are based on weighted data.

* The estimate has a relative standard error greater than 30% and requires caution interpreting.

** The estimates were removed due to the relative standard error being greater than 50%.

ACHS 2015-2016 Snapshot

10.4. During the past month, other than your regular job, did you participate in any physical activities or exercises such as running, calisthenics, golf, gardening, or walking for exercise?

Not Physically Active

All Adults	Total	N	%	STD	Lower CL	Upper CL
	8607	1943	21.77	0.52	20.75	22.80
Age	Total	N	%	STD	Lower CL	Upper CL
18-29	933	138	14.50	1.26	12.04	16.96
30-44	1463	247	17.13	1.15	14.88	19.38
45-64	3446	734	22.65	0.84	21.01	24.29
65+	2702	806	30.98	1.04	28.94	33.01
Total	8544	1925				
Education	Total	N	%	STD	Lower CL	Upper CL
< High School	249	108	36.89	3.46	30.10	43.67
High School	2102	705	30.07	1.13	27.85	32.29
Some College	2289	554	21.40	0.99	19.46	23.34
College Degree	3956	573	13.36	0.60	12.18	14.54
Total	8596	1940				
Gender	Total	N	%	STD	Lower CL	Upper CL
Female	4992	1250	24.48	0.73	23.05	25.90
Male	3615	693	18.79	0.75	17.31	20.26
Total	8607	1943				
Income	Total	N	%	STD	Lower CL	Upper CL
< \$15,000	605	223	33.61	2.17	29.35	37.87
\$15,000-\$24,999	1026	339	29.63	1.67	26.36	32.91
\$25,000-\$49,999	1805	522	28.14	1.26	25.67	30.61
\$50,000-\$74,999	1275	260	20.50	1.30	17.95	23.05
\$75,000+	2887	359	12.28	0.69	10.92	13.64
Total	7598	1703				
Race	Total	N	%	STD	Lower CL	Upper CL
Non-Hispanic Black	1015	323	29.19	1.74	25.79	32.59
Non-Hispanic White	7056	1518	21.02	0.57	19.90	22.13
Asian	245	41	15.22	2.55	10.22	20.21
Hispanic/Latinx Black or White	92	19	20.45	5.06	10.52	30.38
Other	123	22	15.89	3.57	8.90	22.88
Total	8531	1923				

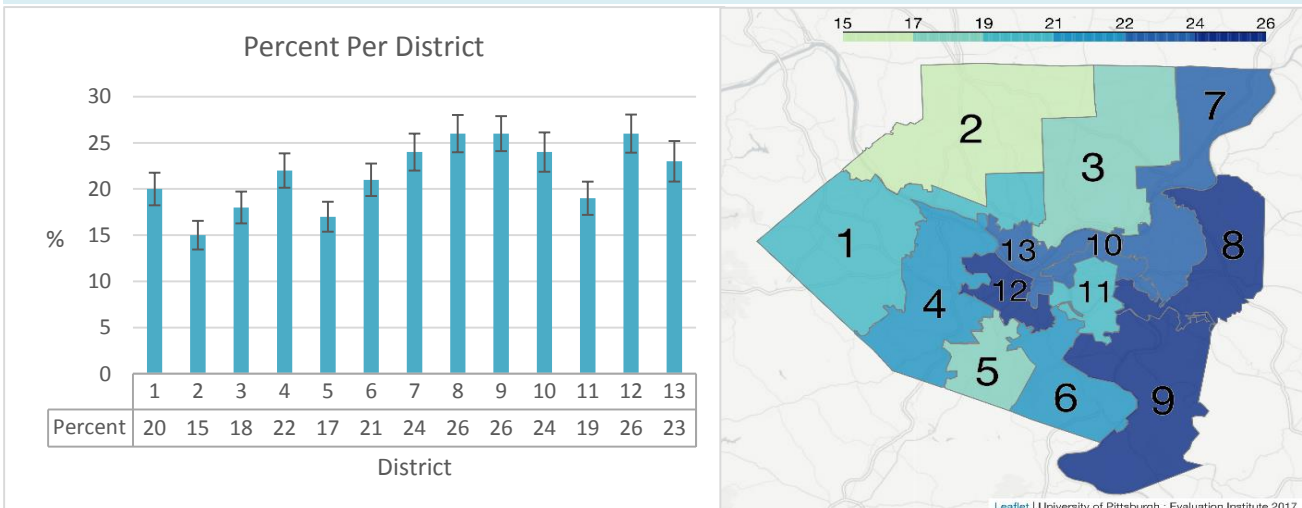

Results exclude missing, don't know refused. Numbers are unweighted and percents are based on weighted data.

* The estimate has a relative standard error greater than 30% and requires caution interpreting.

** The estimates were removed due to the relative standard error being greater than 50%.

ACHS 2015-2016 Snapshot

11.3. How many times per week or per month did you take part in this activity during the past month?

Two or More Times Per Week

All Adults	Total	N	%	STD	Lower CL	Upper CL
	6605	5651	85.11	0.52	84.09	86.14
Age	Total	N	%	STD	Lower CL	Upper CL
18-29	792	687	86.74	1.31	84.17	89.31
30-44	1207	1022	84.39	1.19	82.06	86.72
45-64	2689	2273	83.80	0.83	82.18	85.42
65+	1872	1628	86.20	0.92	84.40	88.00
<i>Total</i>	<i>6560</i>	<i>5610</i>				
Education	Total	N	%	STD	Lower CL	Upper CL
< High School	138	119	85.66	3.44	78.92	92.40
High School	1375	1153	84.30	1.13	82.08	86.52
Some College	1719	1454	84.65	1.03	82.62	86.68
College Degree	3365	2917	85.87	0.69	84.52	87.23
<i>Total</i>	<i>6597</i>	<i>5643</i>				
Gender	Total	N	%	STD	Lower CL	Upper CL
Female	3710	3255	87.41	0.65	86.13	88.69
Male	2895	2396	82.75	0.82	81.14	84.36
<i>Total</i>	<i>6605</i>	<i>5651</i>				
Income	Total	N	%	STD	Lower CL	Upper CL
< \$15,000	373	320	86.59	2.03	82.61	90.57
\$15,000-\$24,999	675	577	85.72	1.62	82.53	88.90
\$25,000-\$49,999	1277	1095	84.53	1.25	82.08	86.98
\$50,000-\$74,999	1010	866	86.33	1.20	83.98	88.68
\$75,000+	2519	2158	84.76	0.84	83.12	86.40
<i>Total</i>	<i>5854</i>	<i>5016</i>				
Race	Total	N	%	STD	Lower CL	Upper CL
Non-Hispanic Black	687	569	84.05	1.76	80.60	87.49
Non-Hispanic White	5491	4718	85.14	0.57	84.02	86.26
Asian	199	170	87.90	2.34	83.31	92.49
Hispanic/Latinx Black or White	72	58	81.32	5.34	70.86	91.79
Other	100	86	85.88	4.06	77.92	93.85
<i>Total</i>	<i>6549</i>	<i>5601</i>				

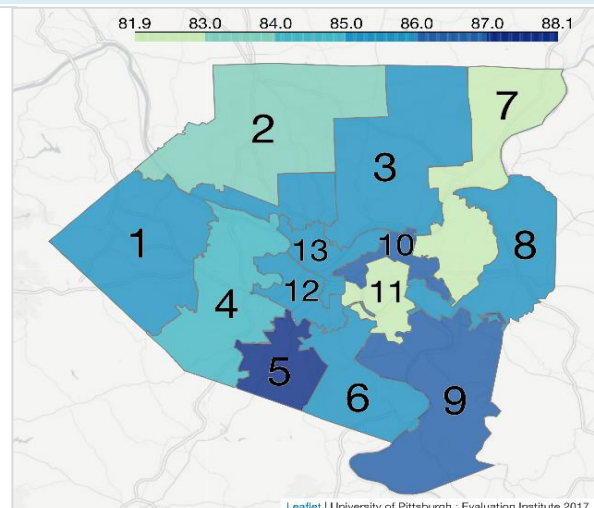
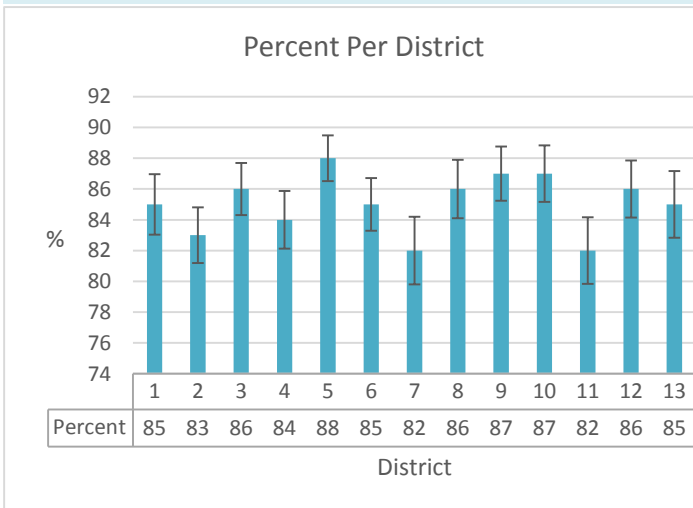

Results exclude missing, don't know refused. Numbers are unweighted and percents are based on weighted data.

* The estimate has a relative standard error greater than 30% and requires caution interpreting.

** The estimates were removed due to the relative standard error being greater than 50%.

ACHS 2015-2016 Snapshot

11.4. And when you took part in this activity, for how many minutes or hours did you usually keep at it?

Mean Time in Minutes

All Adults	N	Mean	STD	Lower CL	Upper CL
	6580	67.54	0.97	65.63	69.44
Age	N	Mean	STD	Lower CL	Upper CL
18-29	789	71.61	2.40	66.91	76.32
30-44	1208	67.57	2.28	63.10	72.04
45-64	2680	65.71	1.45	62.86	68.56
65+	1859	66.56	1.90	62.83	70.30
Education	N	Mean	STD	Lower CL	Upper CL
< High School	138	87.91	9.33	69.45	106.37
High School	1369	71.29	2.17	67.03	75.55
Some College	1710	70.49	1.99	66.59	74.39
College Degree	3355	61.59	1.02	59.58	63.59
Gender	N	Mean	STD	Lower CL	Upper CL
Male	2888	77.74	1.61	74.58	80.89
Female	3692	57.57	1.06	55.49	59.65
Income	N	Mean	STD	Lower CL	Upper CL
< \$15,000	368	67.98	3.74	60.63	75.33
\$15,000-\$24,999	675	70.56	4.06	62.59	78.53
\$25,000-\$49,999	1272	68.34	2.36	63.71	72.97
\$50,000-\$74,999	1008	67.36	2.51	62.43	72.28
\$75,000+	2513	64.76	1.33	62.15	67.36
Race	N	Mean	STD	Lower CL	Upper CL
Non-Hispanic White	5474	66.63	1.04	64.59	68.66
Non-Hispanic Black	682	71.73	3.31	65.23	78.23
Asian	200	61.88	4.06	53.88	69.89
Hispanic/Latinx Black or White	72	80.96	13.77	53.48	108.43
Other	96	80.50	8.70	63.21	97.79

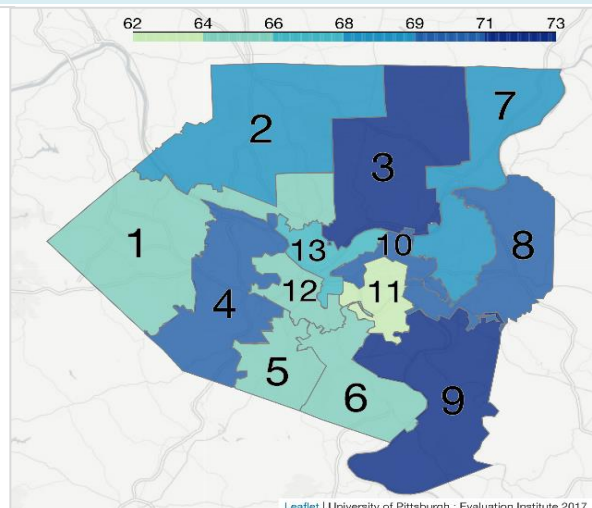
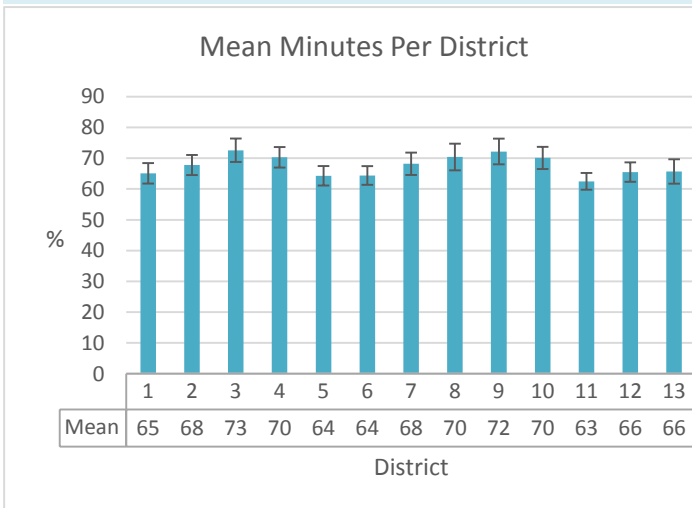

Results exclude missing, don't know refused. Numbers are unweighted and percents are based on weighted data.

* The estimate has a relative standard error greater than 30% and requires caution interpreting.

** The estimates were removed due to the relative standard error being greater than 50%.

ACHS 2015-2016 Snapshot

11.8. During the past month, how many times per week or per month did you do physical activities or exercises to STRENGTHEN your muscles?

Mean Times Per Week

	N	Mean	STD	Lower CL	Upper CL
All Adults					
	3554	3.15	0.05	3.05	3.25
Age					
18-29	579	3.29	0.13	3.04	3.54
30-44	717	2.90	0.09	2.73	3.08
45-64	1344	3.14	0.07	2.99	3.28
65+	888	3.25	0.08	3.09	3.41
Education					
< High School	70	3.00	0.28	2.44	3.56
High School	636	3.43	0.10	3.24	3.63
Some College	881	3.26	0.14	2.99	3.53
College Degree	1963	2.94	0.05	2.84	3.04
Gender					
Male	1649	3.43	0.06	3.31	3.56
Female	1905	2.83	0.08	2.68	2.99
Income					
< \$15,000	194	3.72	0.23	3.27	4.17
\$15,000-\$24,999	346	3.54	0.17	3.21	3.88
\$25,000-\$49,999	655	3.17	0.10	2.98	3.37
\$50,000-\$74,999	530	3.18	0.20	2.79	3.56
\$75,000+	1446	2.99	0.06	2.87	3.10
Race					
Non-Hispanic White	2856	3.10	0.05	3.01	3.19
Non-Hispanic Black	436	3.48	0.26	2.98	3.99
Asian	119	2.99	0.23	2.54	3.44
Hispanic/Latinx Black or White	44	2.89	0.32	2.26	3.53
Other	64	3.58	0.37	2.85	4.32

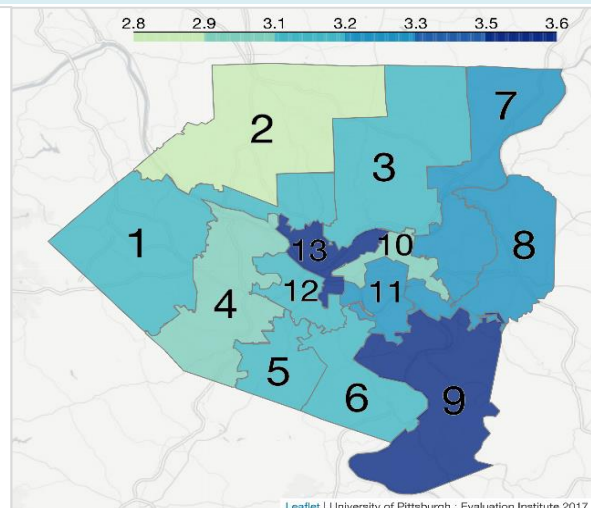
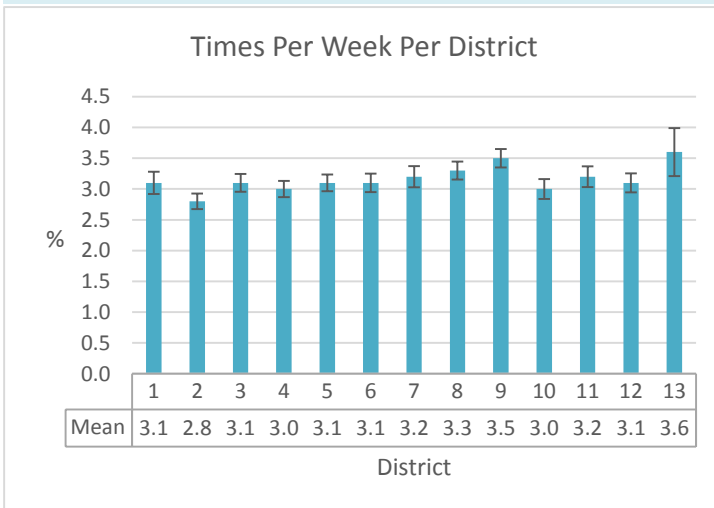

Results exclude missing, don't know refused. Numbers are unweighted and percents are based on weighted data.

* The estimate has a relative standard error greater than 30% and requires caution interpreting.

** The estimates were removed due to the relative standard error being greater than 50%.

ACHS 2015-2016 Snapshot

13.1. How often do you use seat belts when you drive or ride in a car? Would you say

Seldom, or Never Wore a Seatbelt

All Adults	Total	N	%	STD	Lower CL	Upper CL
	8533	360	5.21	0.32	4.59	5.83
Age	Total	N	%	STD	Lower CL	Upper CL
18-29	925	54	6.31	0.89	4.56	8.06
30-44	1448	68	5.27	0.72	3.87	6.68
45-64	3417	151	5.56	0.51	4.55	6.56
65+	2682	85	3.62	0.44	2.77	4.48
<i>Total</i>	<i>8472</i>	<i>358</i>				
Education	Total	N	%	STD	Lower CL	Upper CL
< High School	248	24	9.71	2.19	5.42	14.01
High School	2075	133	7.85	0.74	6.40	9.29
Some College	2276	108	5.21	0.56	4.10	6.32
College Degree	3923	95	2.52	0.31	1.92	3.12
<i>Total</i>	<i>8522</i>	<i>360</i>				
Gender	Total	N	%	STD	Lower CL	Upper CL
Female	4952	141	3.21	0.31	2.59	3.82
Male	3581	219	7.42	0.56	6.32	8.52
<i>Total</i>	<i>8533</i>	<i>360</i>				
Income	Total	N	%	STD	Lower CL	Upper CL
< \$15,000	594	46	8.78	1.38	6.07	11.48
\$15,000-\$24,999	1018	66	8.25	1.16	5.98	10.52
\$25,000-\$49,999	1796	89	6.25	0.78	4.72	7.78
\$50,000-\$74,999	1263	53	5.01	0.76	3.52	6.51
\$75,000+	2865	64	2.63	0.38	1.89	3.38
<i>Total</i>	<i>7536</i>	<i>318</i>				
Race	Total	N	%	STD	Lower CL	Upper CL
Non-Hispanic Black	1007	61	8.14	1.18	5.82	10.46
Non-Hispanic White	7001	276	4.82	0.33	4.17	5.48
Asian	239*	7*	2.13*	0.91*	0.35*	3.91*
Hispanic/Latinx Black or White	90*	4*	8.74*	4.32*	0.28*	17.19*
Other	122*	9*	7.18*	2.67*	1.94*	12.41*
<i>Total</i>	<i>8459</i>	<i>357</i>				

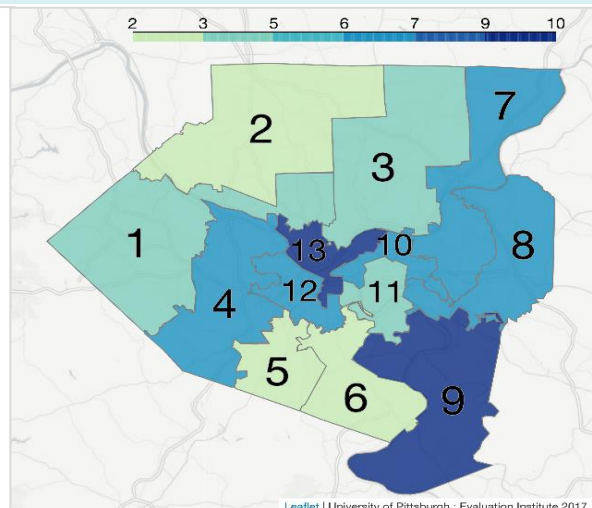
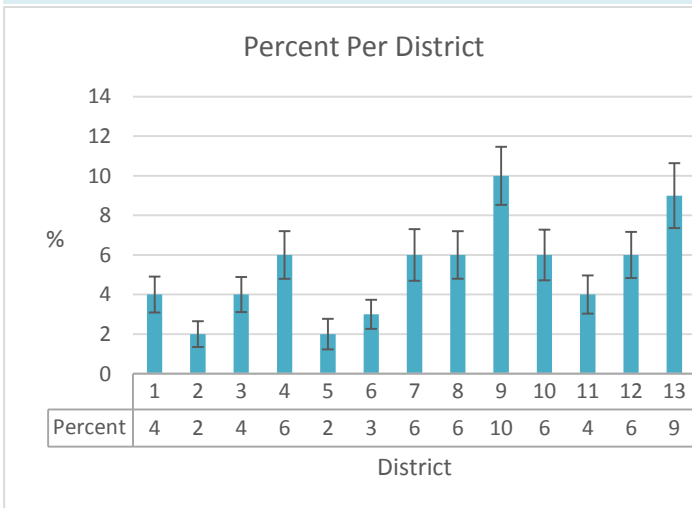

Results exclude missing, don't know refused. Numbers are unweighted and percents are based on weighted data.

* The estimate has a relative standard error greater than 30% and requires caution interpreting.

** The estimates were removed due to the relative standard error being greater than 50%.

ACHS 2015-2016 Snapshot

14.1. During the past 12 months, have you had either a flu shot or a flu vaccine that was sprayed in your nose?

Had Flu Shot Within Past Year

All Adults	Total	N	%	STD	Lower CL	Upper CL
	8493	4416	47.62	0.64	46.36	48.88
Age	Total	N	%	STD	Lower CL	Upper CL
18-29	916	298	32.62	1.69	29.31	35.94
30-44	1442	587	38.58	1.44	35.76	41.41
45-64	3408	1737	49.87	0.98	47.94	51.79
65+	2667	1765	65.90	1.06	63.82	67.97
Total	8433	4387				
Education	Total	N	%	STD	Lower CL	Upper CL
< High School	242	118	41.98	3.64	34.85	49.11
High School	2068	1046	45.71	1.27	43.22	48.21
Some College	2265	1123	45.55	1.24	43.12	47.98
College Degree	3907	2126	51.35	0.92	49.56	53.15
Total	8482	4413				
Gender	Total	N	%	STD	Lower CL	Upper CL
Female	4931	2688	51.57	0.86	49.89	53.25
Male	3562	1728	43.26	0.95	41.39	45.13
Total	8493	4416				
Income	Total	N	%	STD	Lower CL	Upper CL
< \$15,000	588	281	44.36	2.36	39.74	48.98
\$15,000-\$24,999	1014	507	44.56	1.89	40.85	48.27
\$25,000-\$49,999	1791	902	46.28	1.40	43.53	49.03
\$50,000-\$74,999	1258	638	45.41	1.62	42.23	48.59
\$75,000+	2855	1548	50.77	1.08	48.66	52.88
Total	7506	3876				
Race	Total	N	%	STD	Lower CL	Upper CL
Non-Hispanic Black	998	401	36.06	1.88	32.39	39.74
Non-Hispanic White	6976	3780	49.65	0.71	48.27	51.04
Asian	234	105	41.50	3.75	34.16	48.84
Hispanic/Latinx Black or White	90	42	42.59	6.26	30.32	54.86
Other	122	52	40.63	5.11	30.63	50.64
Total	8420	4380				

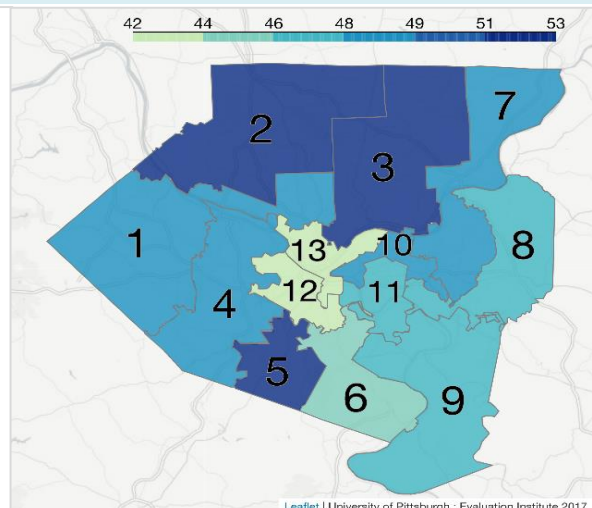
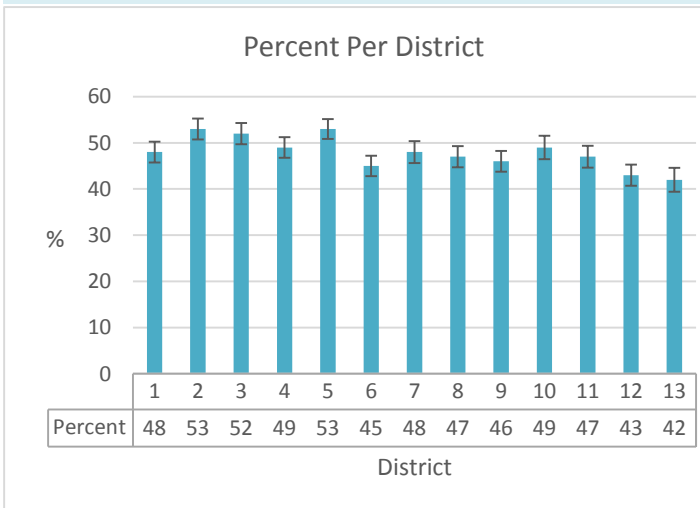

Results exclude missing, don't know refused. Numbers are unweighted and percents are based on weighted data.

* The estimate has a relative standard error greater than 30% and requires caution interpreting.

** The estimates were removed due to the relative standard error being greater than 50%.

ACHS 2015-2016 Snapshot

14.1. During the past 12 months, have you had either a flu shot or a flu vaccine that was sprayed in your nose?

Had Flu Shot Within Past Year (Ages 65+)

Age	Total	N	%	STD	Lower CL	Upper CL
65+	2667	1765	65.90	1.06	63.82	67.97

Education	Total	N	%	STD	Lower CL	Upper CL
< High School	97	68	70.76	5.37	60.24	81.29
High School	903	591	64.54	1.80	61.00	68.07
Some College	692	443	64.67	2.03	60.69	68.66
College Degree	975	663	68.04	1.62	64.87	71.21
<i>Total</i>	<i>2667</i>	<i>1765</i>				

Gender	Total	N	%	STD	Lower CL	Upper CL
Female	1654	1073	63.93	1.38	61.22	66.64
Male	1013	692	68.60	1.63	65.40	71.81
<i>Total</i>	<i>2667</i>	<i>1765</i>				

Income	Total	N	%	STD	Lower CL	Upper CL
< \$15,000	188	112	59.65	4.10	51.62	67.68
\$15,000-\$24,999	463	304	65.14	2.59	60.05	70.23
\$25,000-\$49,999	740	487	66.23	1.97	62.37	70.09
\$50,000-\$74,999	354	230	63.73	2.92	58.01	69.46
\$75,000+	476	337	70.56	2.27	66.11	75.01
<i>Total</i>	<i>2221</i>	<i>1470</i>				

Race	Total	N	%	STD	Lower CL	Upper CL
Non-Hispanic Black	207	118	57.51	4.02	49.63	65.39
Non-Hispanic White	2397	1607	66.34	1.11	64.17	68.52
Asian	18	12	71.30	11.25	49.24	93.37
Hispanic/Latinx Black or White	10	8	86.22	10.28	66.06	100.00
Other	19	8	41.61	12.43	17.25	65.98
<i>Total</i>	<i>2651</i>	<i>1753</i>				

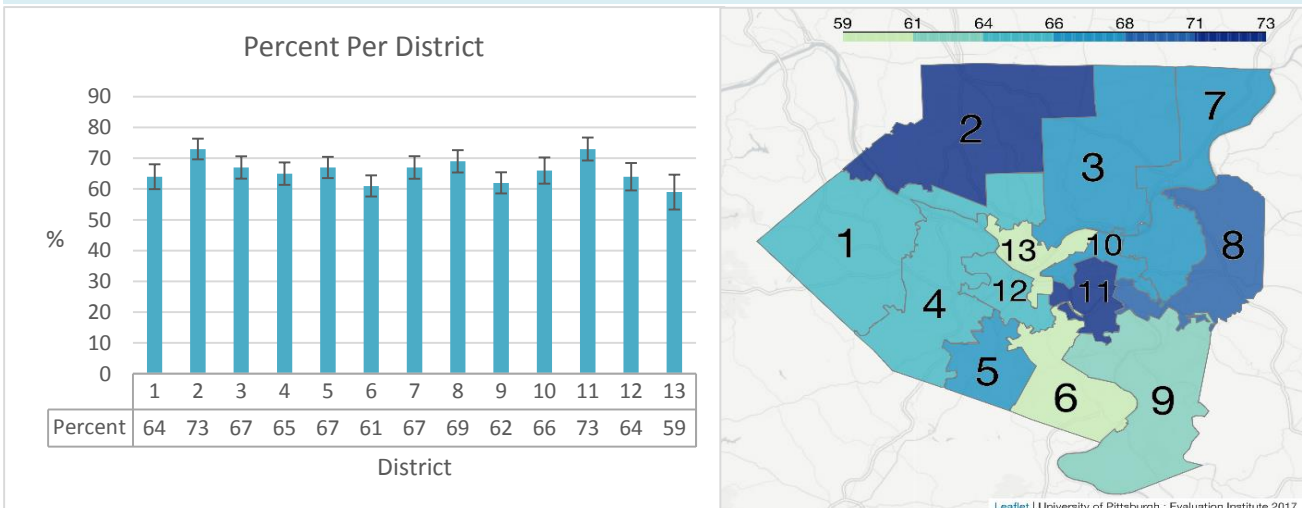

Results exclude missing, don't know refused. Numbers are unweighted and percents are based on weighted data.

* The estimate has a relative standard error greater than 30% and requires caution interpreting.

** The estimates were removed due to the relative standard error being greater than 50%.

ACHS 2015-2016 Snapshot

14.4. A pneumonia shot or pneumococcal vaccine is usually given only once or twice in a person's lifetime and is different from the flu shot. Have you ever had a pneumonia shot?

Had Pneumococcal Vaccine (Ages 65+)

Age	Total	N	%	STD	Lower CL	Upper CL
65+	2622	2127	81.49	0.87	79.78	83.20

Education	Total	N	%	STD	Lower CL	Upper CL
< High School	97	80	80.01	5.17	69.88	90.14
High School	891	736	82.99	1.40	80.25	85.74
Some College	680	556	81.27	1.74	77.85	84.68
College Degree	954	755	79.66	1.40	76.91	82.41
Total	2622	2127				

Gender	Total	N	%	STD	Lower CL	Upper CL
Female	1638	1333	81.34	1.14	79.10	83.59
Male	984	794	81.68	1.34	79.05	84.32
Total	2622	2127				

Income	Total	N	%	STD	Lower CL	Upper CL
< \$15,000	184	142	77.37	3.62	70.27	84.47
\$15,000-\$24,999	458	364	79.71	2.25	75.30	84.12
\$25,000-\$49,999	730	599	82.55	1.58	79.45	85.65
\$50,000-\$74,999	349	278	80.00	2.37	75.34	84.65
\$75,000+	466	373	80.53	1.93	76.74	84.31
Total	2187	1756				

Race	Total	N	%	STD	Lower CL	Upper CL
Non-Hispanic Black	206	147	73.65	3.46	66.86	80.44
Non-Hispanic White	2354	1934	82.03	0.91	80.24	83.82
Asian	17	14	81.97	9.96	62.45	100.00
Hispanic/Latinx Black or White	10	9	93.19	6.78	79.89	100.00
Other	19	10	53.31	12.32	29.15	77.47
Total	2606	2114				

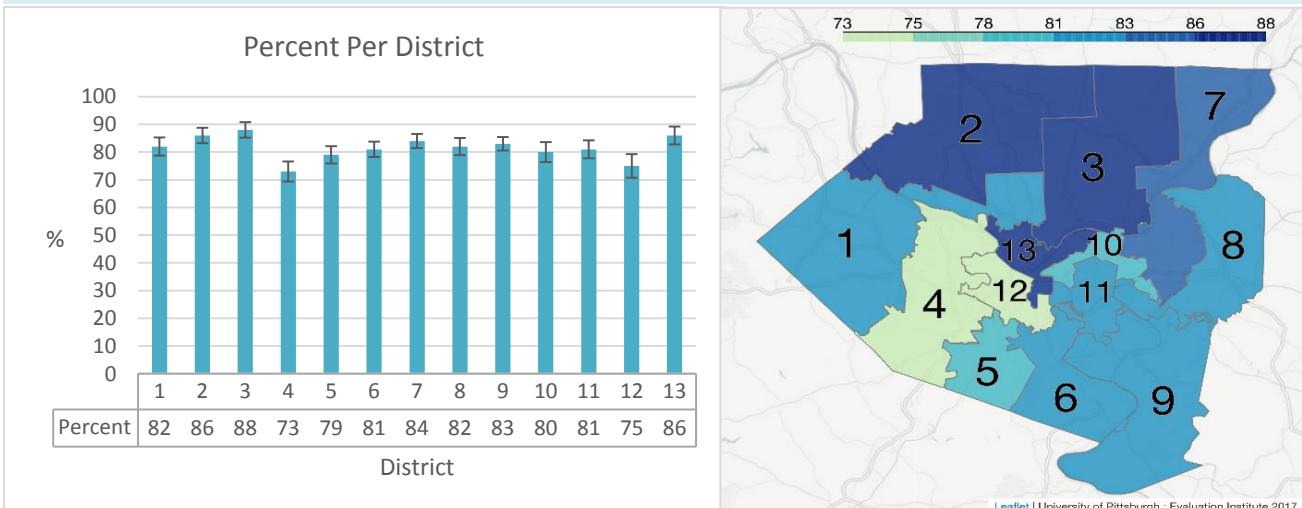

Results exclude missing, don't know refused. Numbers are unweighted and percents are based on weighted data.

* The estimate has a relative standard error greater than 30% and requires caution interpreting.

** The estimates were removed due to the relative standard error being greater than 50%.

ACHS 2015-2016 Snapshot

15.1. Have you ever been tested for HIV? Do not count tests you may have had as part of a blood donation. Include testing fluid from your mouth.

Tested for Hiv (Ages 18-64)

All Adults	Total	N	%	STD	Lower CL	Upper CL
	5619	2169	39.20	0.77	37.70	40.71
Age	Total	N	%	STD	Lower CL	Upper CL
18-29	902	341	36.18	1.73	32.79	39.58
30-44	1405	811	58.08	1.49	55.15	61.00
45-64	3312	1017	30.73	0.92	28.92	32.54
Total	5619	2169				
Education	Total	N	%	STD	Lower CL	Upper CL
< High School	142	69	52.51	4.74	43.22	61.79
High School	1137	399	36.84	1.63	33.64	40.04
Some College	1519	591	39.06	1.45	36.21	41.91
College Degree	2816	1108	39.69	1.04	37.64	41.73
Total	5614	2167				
Gender	Total	N	%	STD	Lower CL	Upper CL
Female	3146	1256	41.63	1.04	39.58	43.68
Male	2473	913	36.70	1.12	34.50	38.89
Total	5619	2169				
Income	Total	N	%	STD	Lower CL	Upper CL
< \$15,000	386	218	58.23	2.82	52.71	63.75
\$15,000-\$24,999	539	251	48.37	2.61	43.26	53.49
\$25,000-\$49,999	1019	438	44.60	1.85	40.98	48.23
\$50,000-\$74,999	880	319	37.18	1.91	33.45	40.92
\$75,000+	2307	794	33.46	1.11	31.29	35.63
Total	5131	2020				
Race	Total	N	%	STD	Lower CL	Upper CL
Non-Hispanic Black	780	522	67.08	2.07	63.03	71.14
Non-Hispanic White	4417	1460	33.87	0.83	32.24	35.50
Asian	198	57	26.29	3.47	19.49	33.08
Hispanic/Latinx Black or White	77	37	54.76	6.68	41.65	67.87
Other	99	60	59.86	5.72	48.65	71.07
Total	5571	2136				

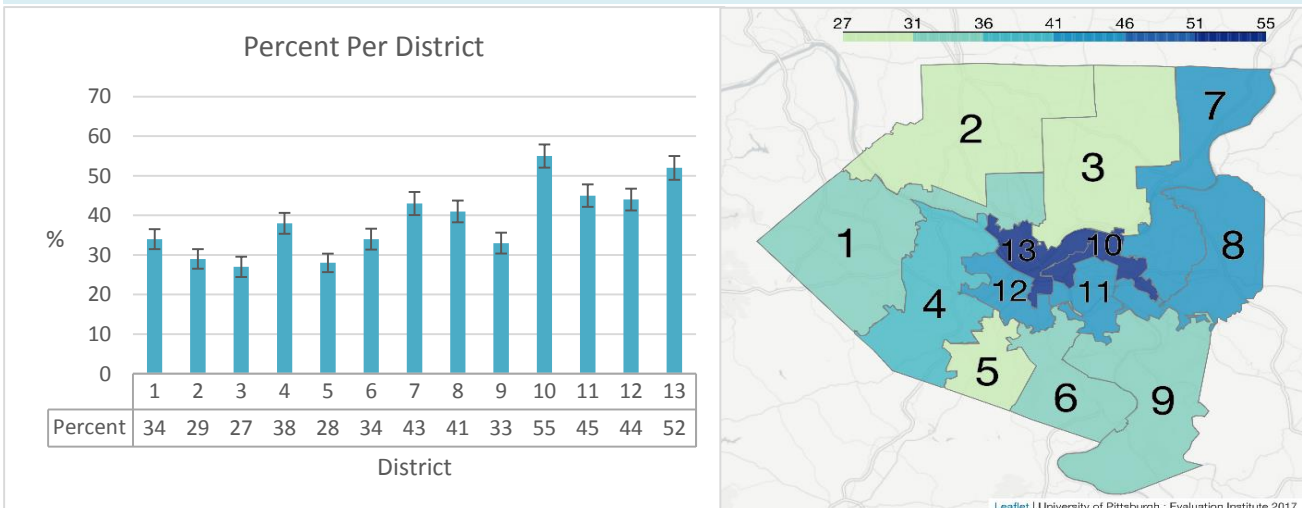

Results exclude missing, don't know refused. Numbers are unweighted and percents are based on weighted data.

* The estimate has a relative standard error greater than 30% and requires caution interpreting.

** The estimates were removed due to the relative standard error being greater than 50%.

ACHS 2015-2016 Snapshot

M1.1. Have you had a test for high blood sugar or diabetes within the past three years?

Tested for Diabetes Within the Past 3 Years

All Adults	Total	N	%	STD	Lower CL	Upper CL
	7468	4604	56.03	0.69	54.67	57.38
Age	Total	N	%	STD	Lower CL	Upper CL
18-29	924	290	29.79	1.62	26.60	32.97
30-44	1388	733	52.20	1.53	49.20	55.19
45-64	3023	2036	66.44	0.99	64.50	68.37
65+	2071	1508	72.34	1.14	70.11	74.57
<i>Total</i>	<i>7406</i>	<i>4567</i>				
Education	Total	N	%	STD	Lower CL	Upper CL
< High School	193	97	48.93	4.19	40.72	57.13
High School	1770	1087	56.23	1.39	53.49	58.96
Some College	1960	1188	54.01	1.35	51.36	56.66
College Degree	3533	2227	57.98	0.97	56.08	59.88
<i>Total</i>	<i>7456</i>	<i>4599</i>				
Gender	Total	N	%	STD	Lower CL	Upper CL
Female	4402	2814	59.52	0.91	57.75	61.30
Male	3066	1790	52.06	1.06	49.99	54.14
<i>Total</i>	<i>7468</i>	<i>4604</i>				
Income	Total	N	%	STD	Lower CL	Upper CL
< \$15,000	485	267	49.98	2.61	44.86	55.10
\$15,000-\$24,999	830	489	52.19	2.13	48.01	56.36
\$25,000-\$49,999	1528	931	55.29	1.55	52.25	58.32
\$50,000-\$74,999	1106	703	59.14	1.76	55.70	62.58
\$75,000+	2609	1670	59.24	1.13	57.02	61.46
<i>Total</i>	<i>6558</i>	<i>4060</i>				
Race	Total	N	%	STD	Lower CL	Upper CL
Non-Hispanic Black	886	554	55.37	2.12	51.21	59.53
Non-Hispanic White	6077	3785	57.00	0.76	55.50	58.49
Asian	235	112	41.41	3.72	34.12	48.70
Hispanic/Latinx Black or White	83	38	35.03	5.91	23.45	46.61
Other	117	72	55.85	5.43	45.21	66.49
<i>Total</i>	<i>7398</i>	<i>4561</i>				

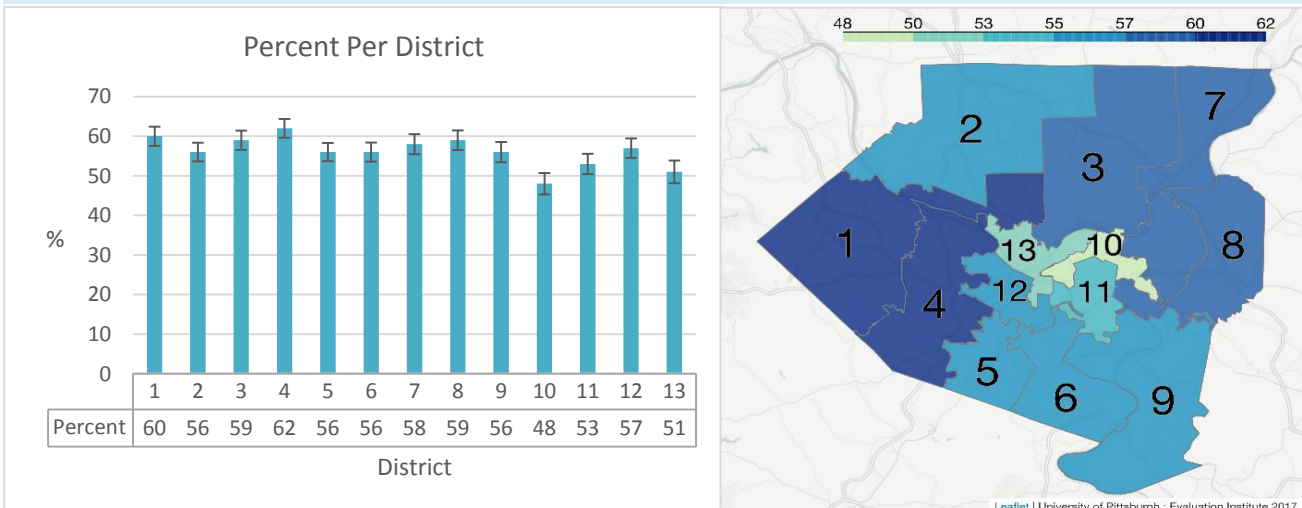

Results exclude missing, don't know refused. Numbers are unweighted and percents are based on weighted data.

* The estimate has a relative standard error greater than 30% and requires caution interpreting.

** The estimates were removed due to the relative standard error being greater than 50%.

ACHS 2015-2016 Snapshot

M1.2. Have you ever been told by a doctor or other health professional that you have pre-diabetes or borderline diabetes?

Prediabetic or Borderline Diabetic

All Adults	Total	N	%	STD	Lower CL	Upper CL
	7780	582	6.48	0.30	5.89	7.08
Age	Total	N	%	STD	Lower CL	Upper CL
18-29	966	26	2.44	0.51	1.44	3.44
30-44	1462	51	3.14	0.49	2.19	4.09
45-64	3131	265	8.50	0.57	7.38	9.61
65+	2155	237	11.39	0.79	9.83	12.95
<i>Total</i>	7714	579				
Education	Total	N	%	STD	Lower CL	Upper CL
< High School	200	19	9.99	2.41	5.27	14.71
High School	1827	149	6.84	0.61	5.63	8.04
Some College	2008	163	6.78	0.60	5.61	7.94
College Degree	3734	249	5.63	0.39	4.86	6.39
<i>Total</i>	7769	580				
Gender	Total	N	%	STD	Lower CL	Upper CL
Female	4571	322	6.13	0.39	5.37	6.90
Male	3209	260	6.87	0.47	5.95	7.79
<i>Total</i>	7780	582				
Income	Total	N	%	STD	Lower CL	Upper CL
< \$15,000	489	40	6.32	1.13	4.11	8.53
\$15,000-\$24,999	848	73	7.87	1.08	5.76	9.99
\$25,000-\$49,999	1567	144	8.26	0.76	6.77	9.76
\$50,000-\$74,999	1147	77	6.14	0.78	4.61	7.67
\$75,000+	2744	184	5.70	0.45	4.81	6.59
<i>Total</i>	6795	518				
Race	Total	N	%	STD	Lower CL	Upper CL
Non-Hispanic Black	897	86	8.21	1.06	6.13	10.29
Non-Hispanic White	6362	460	6.31	0.33	5.67	6.95
Asian	245	16	5.34	1.51	2.38	8.31
Hispanic/Latinx Black or White	**	**	**	**	**	**
Other	115*	11*	8.49*	2.69*	3.22*	13.76*
<i>Total</i>	7710	577				

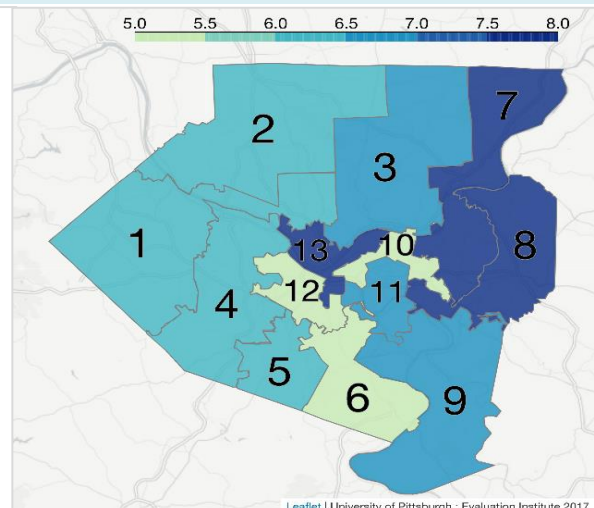
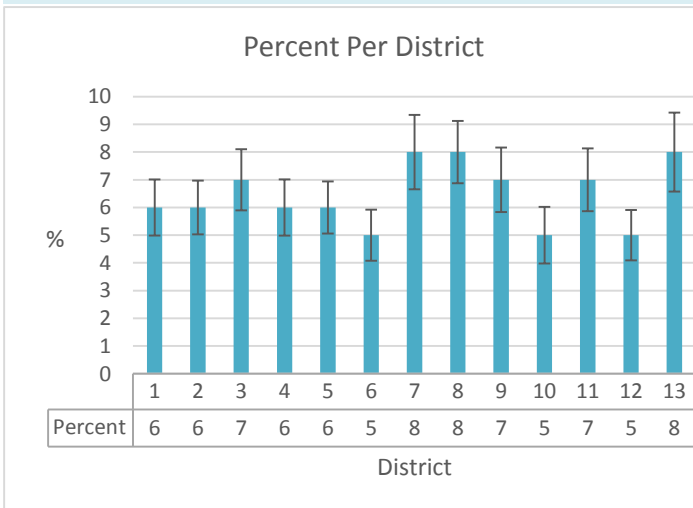

Results exclude missing, don't know refused. Numbers are unweighted and percents are based on weighted data.

* The estimate has a relative standard error greater than 30% and requires caution interpreting.

** The estimates were removed due to the relative standard error being greater than 50%.

ACHS 2015-2016 Snapshot

M11.1. Since 2005, have you had a tetanus shot?

Had Tetanus Shot

All Adults	Total	N	%	STD	Lower CL	Upper CL
	7813	5282	68.69	0.62	67.47	69.90
Age	Total	N	%	STD	Lower CL	Upper CL
18-29	832	617	75.48	1.62	72.31	78.65
30-44	1330	969	71.62	1.43	68.81	74.43
45-64	3190	2219	69.11	0.94	67.26	70.96
65+	2410	1441	58.84	1.16	56.57	61.11
<i>Total</i>	7762	5246				
Education	Total	N	%	STD	Lower CL	Upper CL
< High School	224	116	51.92	3.90	44.28	59.55
High School	1901	1145	63.24	1.28	60.73	65.74
Some College	2102	1416	70.41	1.15	68.16	72.67
College Degree	3577	2599	73.95	0.82	72.34	75.57
<i>Total</i>	7804	5276				
Gender	Total	N	%	STD	Lower CL	Upper CL
Female	4540	3047	68.26	0.82	66.66	69.87
Male	3273	2235	69.15	0.94	67.30	71.01
<i>Total</i>	7813	5282				
Income	Total	N	%	STD	Lower CL	Upper CL
< \$15,000	535	314	62.27	2.40	57.57	66.97
\$15,000-\$24,999	929	535	60.37	1.96	56.53	64.20
\$25,000-\$49,999	1663	1048	63.41	1.42	60.62	66.19
\$50,000-\$74,999	1177	842	71.17	1.55	68.12	74.21
\$75,000+	2645	1985	75.63	0.94	73.80	77.47
<i>Total</i>	6949	4724				
Race	Total	N	%	STD	Lower CL	Upper CL
Non-Hispanic Black	924	583	65.54	1.96	61.70	69.38
Non-Hispanic White	6439	4437	69.76	0.67	68.44	71.07
Asian	186	96	52.06	4.33	43.58	60.54
Hispanic/Latinx Black or White	82	54	62.68	6.63	49.69	75.67
Other	118	67	61.46	5.04	51.59	71.34
<i>Total</i>	7749	5237				

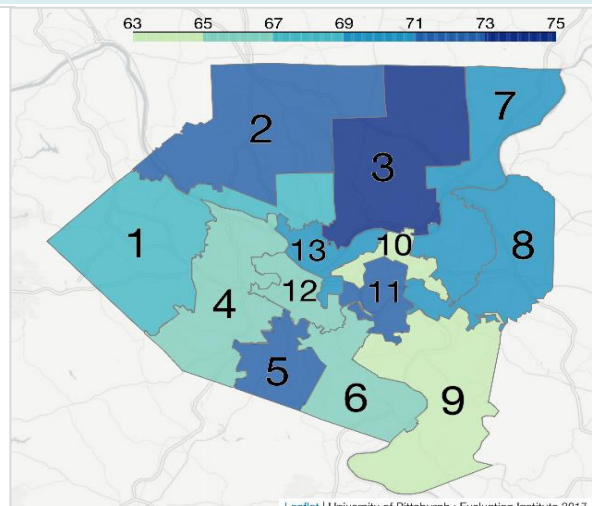
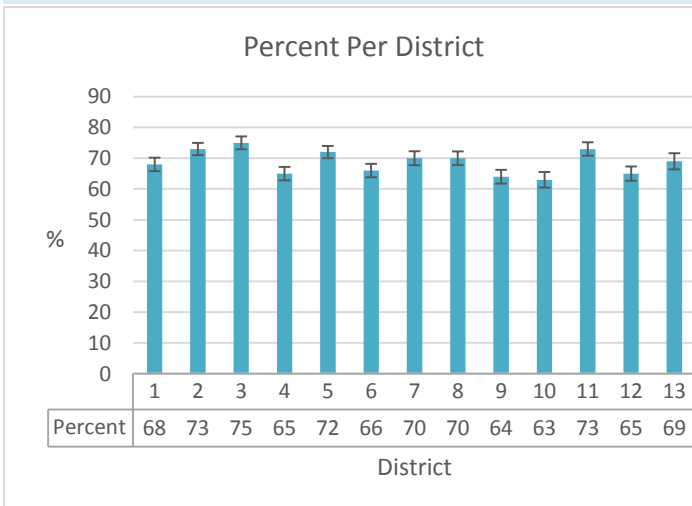

Results exclude missing, don't know refused. Numbers are unweighted and percents are based on weighted data.

* The estimate has a relative standard error greater than 30% and requires caution interpreting.

** The estimates were removed due to the relative standard error being greater than 50%.

ACHS 2015-2016 Snapshot

M12.1. A vaccine to prevent the human papillomavirus or HPV infection is available and is called the cervical cancer or genital warts vaccine, HPV shot, or...Have you EVER had an HPV vaccination?

Had HPV Vaccination (Women Ages 18-24)

Age	Total	N	%	STD	Lower CL	Upper CL
18-24	228	167	73.57	3.12	67.42	79.73

Education	Total	N	%	STD	Lower CL	Upper CL
< High School	9	5	65.40	15.87	34.14	96.67
High School	54	39	70.93	6.47	58.19	83.68
Some College	95	72	76.12	4.65	66.95	85.28
College Degree	70	51	73.51	5.55	62.57	84.46
<i>Total</i>	<i>228</i>	<i>167</i>				

Gender	Total	N	%	STD	Lower CL	Upper CL
Female	228	167	73.57	3.12	67.42	79.73

Income	Total	N	%	STD	Lower CL	Upper CL
< \$15,000	29	19	65.69	9.08	47.78	83.61
\$15,000-\$24,999	33	27	81.06	7.98	65.31	96.80
\$25,000-\$49,999	43	30	74.60	6.67	61.45	87.75
\$50,000-\$74,999	28	22	78.36	8.50	61.57	95.14
\$75,000+	52	40	77.84	5.89	66.22	89.46
<i>Total</i>	<i>185</i>	<i>138</i>				

Race	Total	N	%	STD	Lower CL	Upper CL
Non-Hispanic Black	57	42	73.49	6.34	61.00	85.98
Non-Hispanic White	148	107	72.80	3.85	65.21	80.39
Asian	10	7	80.12	11.77	56.94	100.00
Hispanic/Latinx Black or White	8	6	73.43	16.14	41.63	100.00
Other	2	2	100.00	0.00	100.00	100.00
<i>Total</i>	<i>225</i>	<i>164</i>				

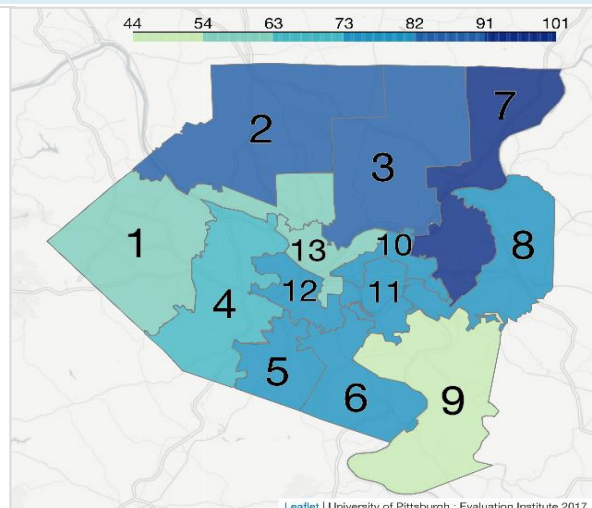
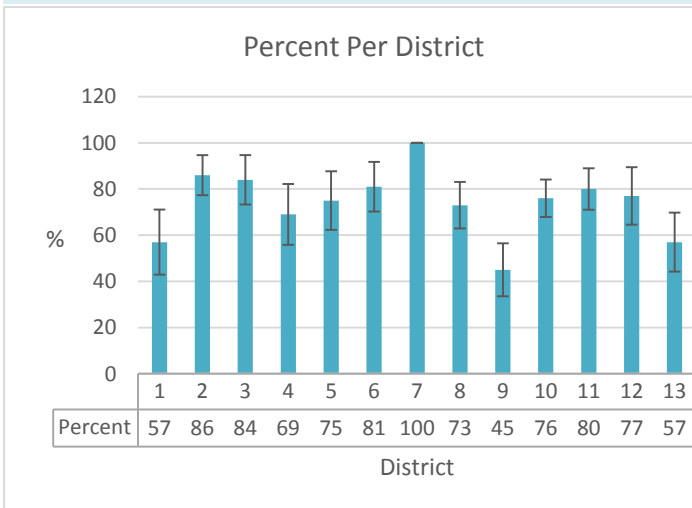

Results exclude missing, don't know refused. Numbers are unweighted and percents are based on weighted data.

* The estimate has a relative standard error greater than 30% and requires caution interpreting.

** The estimates were removed due to the relative standard error being greater than 50%.

ACHS 2015-2016 Snapshot

M13.1. Have you ever had the shingles or zoster vaccine?

Had Zoster Vaccine (Ages 60+)

Age	Total	N	%	STD	Lower CL	Upper CL
60+	3607	1783	48.45	0.95	46.59	50.31

Education	Total	N	%	STD	Lower CL	Upper CL
< High School	120	35	28.61	4.58	19.63	37.59
High School	1134	528	45.89	1.67	42.62	49.16
Some College	964	449	47.21	1.79	43.70	50.72
College Degree	1388	771	55.90	1.44	53.08	58.72
<i>Total</i>	<i>3606</i>	<i>1783</i>				

Gender	Total	N	%	STD	Lower CL	Upper CL
Female	2223	1122	49.12	1.23	46.71	51.52
Male	1384	661	47.55	1.50	44.61	50.49
<i>Total</i>	<i>3607</i>	<i>1783</i>				

Income	Total	N	%	STD	Lower CL	Upper CL
< \$15,000	244	85	31.90	3.28	25.47	38.33
\$15,000-\$24,999	558	238	42.98	2.45	38.18	47.78
\$25,000-\$49,999	940	437	45.93	1.84	42.33	49.53
\$50,000-\$74,999	508	282	54.32	2.50	49.41	59.23
\$75,000+	812	448	53.36	1.92	49.58	57.13
<i>Total</i>	<i>3062</i>	<i>1490</i>				

Race	Total	N	%	STD	Lower CL	Upper CL
Non-Hispanic Black	315	84	26.76	3.02	20.83	32.69
Non-Hispanic White	3205	1668	50.35	1.00	48.38	52.32
Asian	29	13	42.32	10.50	21.74	62.90
Hispanic/Latinx Black or White	14*	4*	25.9*	12.35*	1.69*	50.1*
Other	25*	6*	23.32*	9.25*	5.2*	41.45*
<i>Total</i>	<i>3588</i>	<i>1775</i>				

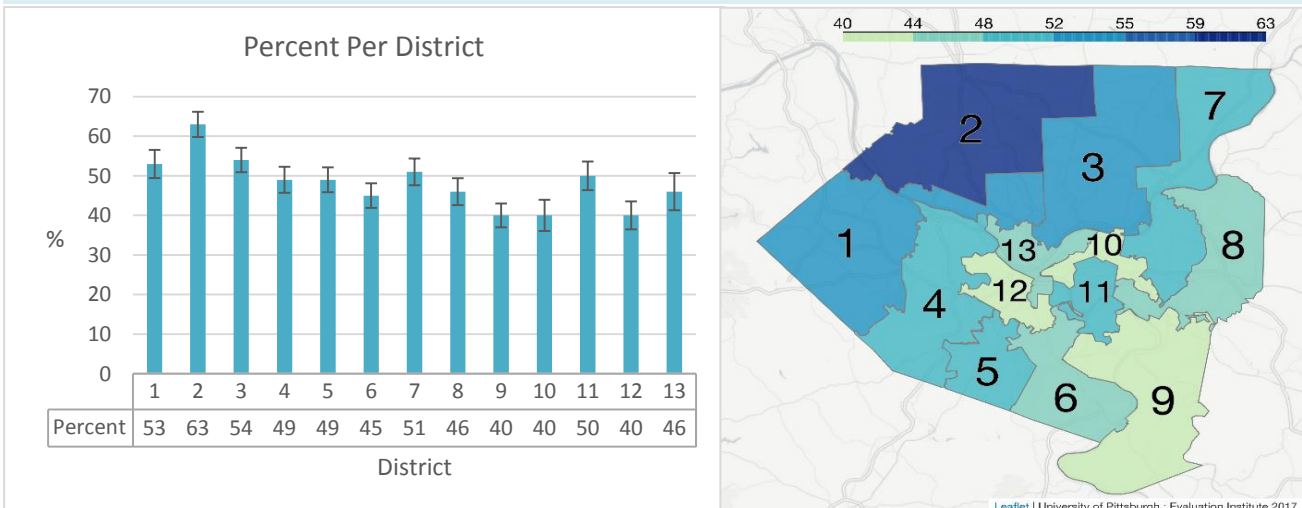

Results exclude missing, don't know refused. Numbers are unweighted and percents are based on weighted data.

* The estimate has a relative standard error greater than 30% and requires caution interpreting.

** The estimates were removed due to the relative standard error being greater than 50%.

ACHS 2015-2016 Snapshot

M14.1. A mammogram is an x-ray of each breast to look for breast cancer. Have you ever had a mammogram?

Had Mammogram

Age	Total	N	%	STD	Lower CL	Upper CL
18-29	444	37	8.95	1.53	5.96	11.95
30-44	794	344	38.70	1.95	34.87	42.52
45-64	1972	1872	94.40	0.65	93.13	95.67
65+	1654	1601	96.06	0.60	94.88	97.25
Total	4864	3854				

Education	Total	N	%	STD	Lower CL	Upper CL
< High School	136	101	64.78	5.08	54.81	74.74
High School	1261	1081	76.48	1.62	73.30	79.66
Some College	1364	1073	64.23	1.72	60.85	67.61
College Degree	2137	1632	64.25	1.31	61.68	66.82
Total	4898	3887				

Gender	Total	N	%	STD	Lower CL	Upper CL
Female	4906	3894	68.22	0.87	66.52	69.92

Income	Total	N	%	STD	Lower CL	Upper CL
< \$15,000	380	292	64.36	3.06	58.36	70.36
\$15,000-\$24,999	655	521	68.94	2.44	64.14	73.73
\$25,000-\$49,999	1067	851	66.98	1.93	63.20	70.75
\$50,000-\$74,999	665	524	68.55	2.30	64.05	73.05
\$75,000+	1481	1146	67.68	1.54	64.67	70.69
Total	4248	3334				

Race	Total	N	%	STD	Lower CL	Upper CL
Non-Hispanic Black	608	422	53.77	2.61	48.65	58.89
Non-Hispanic White	4049	3312	71.39	0.94	69.55	73.23
Asian	95	52	47.42	6.01	35.64	59.20
Hispanic/Latinx Black or White	42	23	32.84	7.99	17.17	48.50
Other	67	49	64.55	7.00	50.83	78.27
Total	4861	3858				

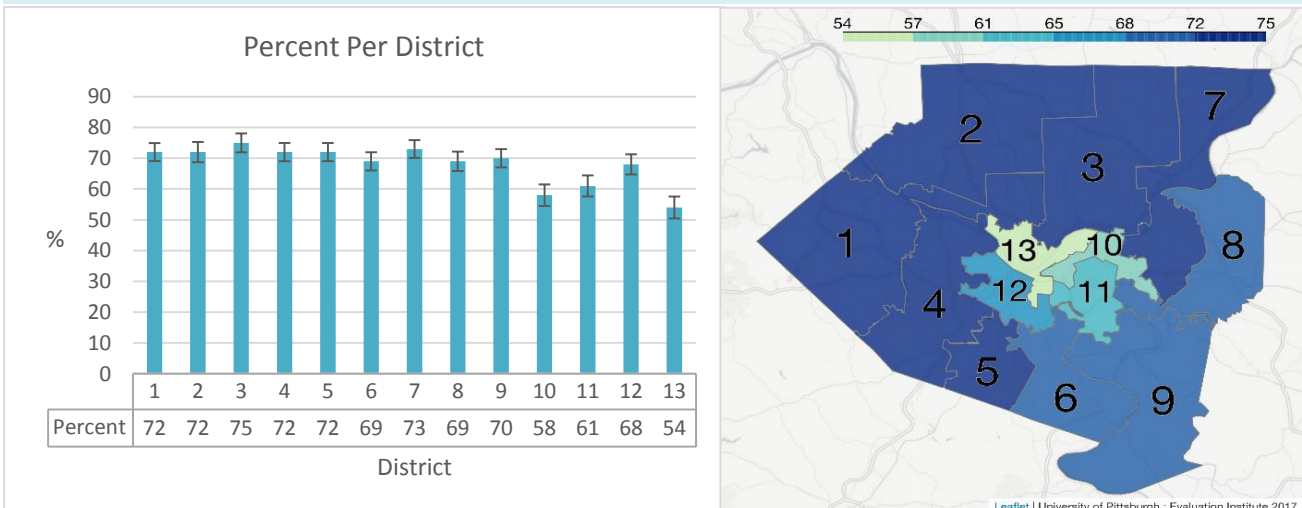

Results exclude missing, don't know refused. Numbers are unweighted and percents are based on weighted data.

* The estimate has a relative standard error greater than 30% and requires caution interpreting.

** The estimates were removed due to the relative standard error being greater than 50%.

ACHS 2015-2016 Snapshot

M14.2. How long has it been since you had your last mammogram?

Within the Past Year (Women Aged 40 and Above)

Age	Total	N	%	STD	Lower CL	Upper CL
30-44	308	127	41.61	3.13	35.48	47.75
45-64	2096	1164	54.18	1.25	51.74	56.63
65+	1747	930	51.21	1.39	48.48	53.93
Total	4151	2221				

Education	Total	N	%	STD	Lower CL	Upper CL
< High School	113	44	37.59	5.19	27.42	47.76
High School	1200	590	47.83	1.65	44.60	51.05
Some College	1152	625	54.66	1.66	51.40	57.92
College Degree	1685	961	56.39	1.32	53.80	58.98
Total	4150	2220				

Gender	Total	N	%	STD	Lower CL	Upper CL
Female	4151	2221	52.03	0.90	50.28	53.79

Income	Total	N	%	STD	Lower CL	Upper CL
< \$15,000	325	133	38.10	3.03	32.15	44.04
\$15,000-\$24,999	555	247	43.01	2.44	38.22	47.80
\$25,000-\$49,999	905	475	52.63	1.91	48.88	56.38
\$50,000-\$74,999	549	319	56.64	2.37	52.00	61.28
\$75,000+	1194	724	59.33	1.58	56.23	62.43
Total	3528	1898				

Race	Total	N	%	STD	Lower CL	Upper CL
Non-Hispanic Black	458	243	50.08	2.93	44.34	55.82
Non-Hispanic White	3528	1897	52.38	0.96	50.50	54.27
Asian	58	31	51.13	7.55	36.33	65.94
Hispanic/Latinx Black or White	26	11	41.01	10.92	19.59	62.43
Other	51	24	50.34	7.83	34.98	65.70
Total	4121	2206				

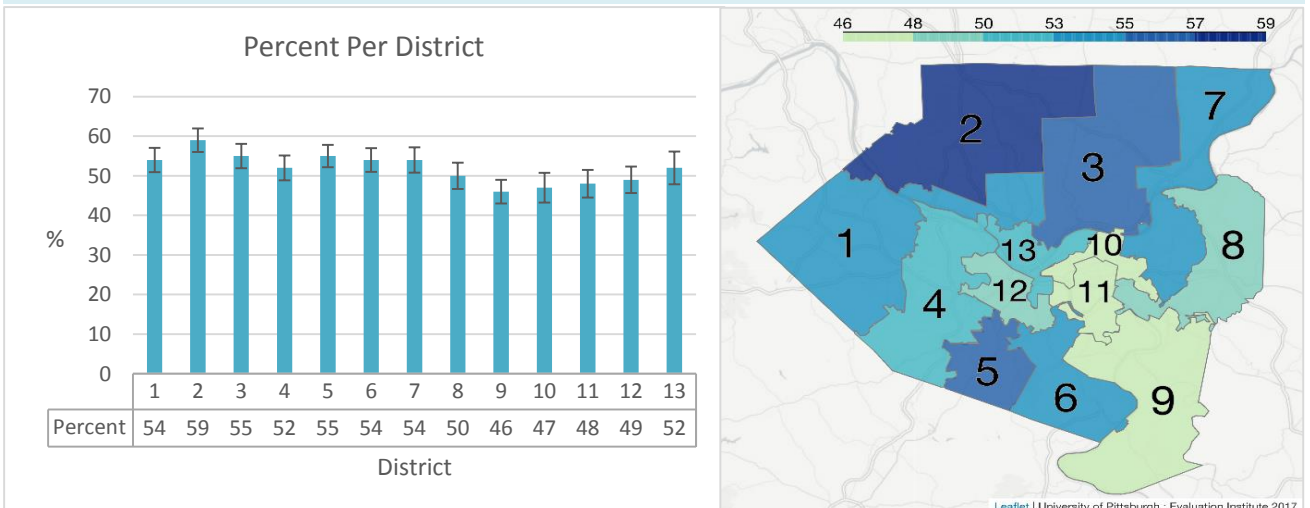

Results exclude missing, don't know refused. Numbers are unweighted and percents are based on weighted data.

* The estimate has a relative standard error greater than 30% and requires caution interpreting.

** The estimates were removed due to the relative standard error being greater than 50%.

ACHS 2015-2016 Snapshot

M14.2. How long has it been since you had your last mammogram?

Five Years or More

Age	Total	N	%	STD	Lower CL	Upper CL
18-29	**	**	**	**	**	**
30-44	852	50	5.26	0.85	3.60	6.92
45-64	2096	149	7.47	0.67	6.16	8.79
65+	1747	164	9.79	0.86	8.11	11.47
Total	5180	366				
Education	Total	N	%	STD	Lower CL	Upper CL
< High School	147	24	12.36	2.99	6.49	18.22
High School	1372	124	8.34	0.82	6.73	9.95
Some College	1449	99	5.24	0.58	4.10	6.37
College Degree	2252	121	4.63	0.47	3.70	5.56
Total	5220	368				
Gender	Total	N	%	STD	Lower CL	Upper CL
Female	5229	368	6.32	0.38	5.59	7.06
Income	Total	N	%	STD	Lower CL	Upper CL
< \$15,000	420	51	9.97	1.51	7.00	12.94
\$15,000-\$24,999	699	67	9.48	1.34	6.84	12.12
\$25,000-\$49,999	1123	94	6.51	0.74	5.06	7.97
\$50,000-\$74,999	695	41	5.40	0.95	3.54	7.26
\$75,000+	1540	56	3.69	0.55	2.61	4.77
Total	4477	309				
Race	Total	N	%	STD	Lower CL	Upper CL
Non-Hispanic Black	675	34	4.46	1.02	2.46	6.45
Non-Hispanic White	4275	316	6.73	0.42	5.89	7.56
Asian	**	**	**	**	**	**
Hispanic/Latinx Black or White	**	**	**	**	**	**
Other	73*	11*	11.83*	3.64*	4.69*	18.96*
Total	5180	366				

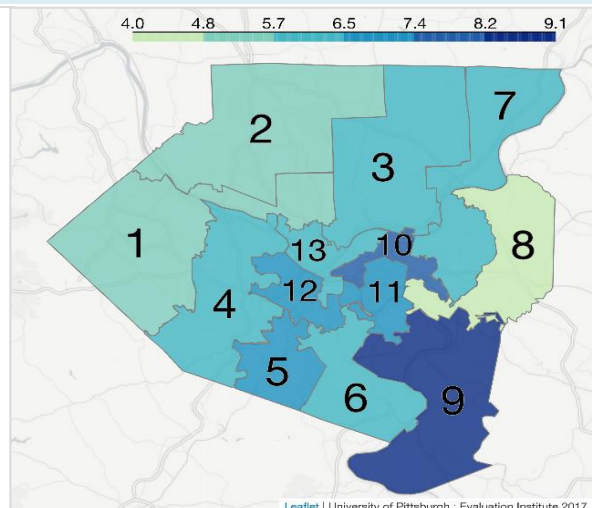
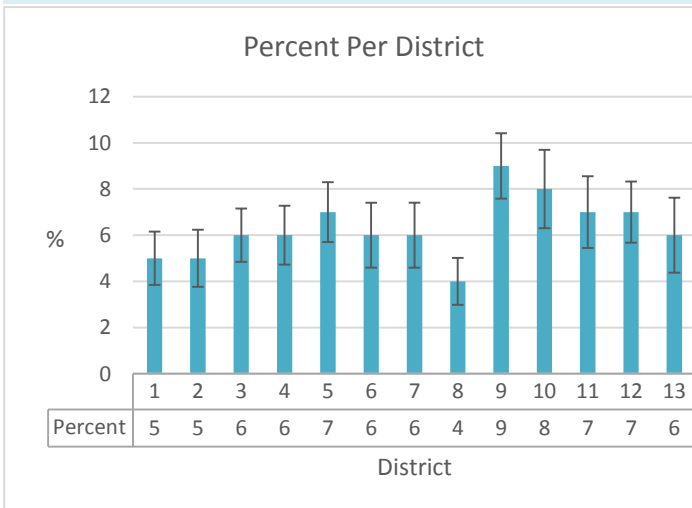

Results exclude missing, don't know refused. Numbers are unweighted and percents are based on weighted data.

* The estimate has a relative standard error greater than 30% and requires caution interpreting.

** The estimates were removed due to the relative standard error being greater than 50%.

ACHS 2015-2016 Snapshot

M14.3. A Pap test is a test for cancer of the cervix. Have you ever had a Pap test?

Had Pap Test

Age	Total	N	%	STD	Lower CL	Upper CL
18-29	443	307	65.61	2.52	60.67	70.55
30-44	790	775	98.32	0.52	97.30	99.33
45-64	1970	1942	98.44	0.36	97.73	99.16
65+	1640	1556	93.67	0.82	92.06	95.27
Total	4843	4580				
Education	Total	N	%	STD	Lower CL	Upper CL
< High School	133	117	86.23	3.70	78.99	93.47
High School	1253	1162	89.90	1.18	87.59	92.21
Some College	1361	1281	88.48	1.35	85.84	91.12
College Degree	2130	2051	94.47	0.74	93.01	95.92
Total	4877	4611				
Gender	Total	N	%	STD	Lower CL	Upper CL
Female	4884	4617	91.03	0.61	89.82	92.23
Income	Total	N	%	STD	Lower CL	Upper CL
< \$15,000	377	346	88.73	2.18	84.47	93.00
\$15,000-\$24,999	654	594	87.99	1.71	84.63	91.35
\$25,000-\$49,999	1061	1017	92.69	1.22	90.30	95.08
\$50,000-\$74,999	662	634	93.35	1.39	90.63	96.08
\$75,000+	1482	1443	94.80	0.92	93.00	96.59
Total	4236	4034				
Race	Total	N	%	STD	Lower CL	Upper CL
Non-Hispanic Black	606	568	89.83	1.78	86.34	93.32
Non-Hispanic White	4032	3842	91.93	0.65	90.65	93.22
Asian	94	70	66.57	6.33	54.16	78.98
Hispanic/Latinx Black or White	43	38	78.48	8.85	61.12	95.83
Other	67	60	88.21	4.65	79.10	97.32
Total	4842	4578				

Percent Per District

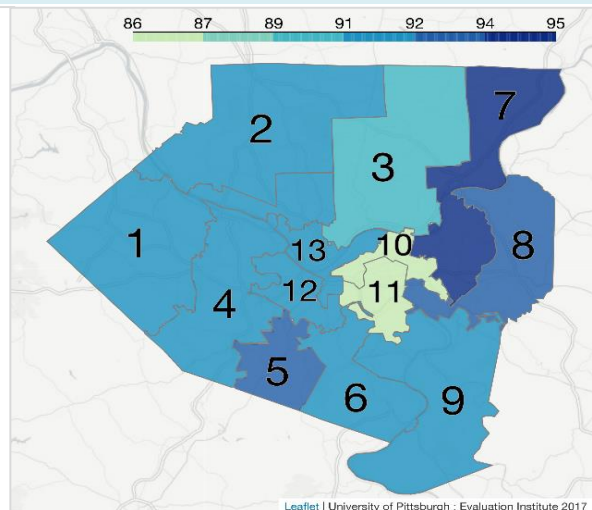
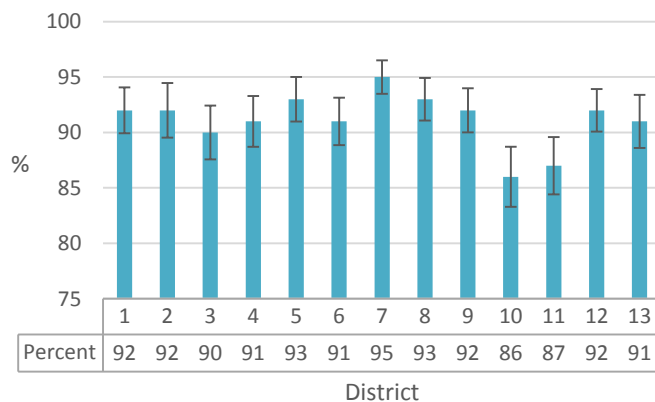

Results exclude missing, don't know refused. Numbers are unweighted and percents are based on weighted data.

* The estimate has a relative standard error greater than 30% and requires caution interpreting.

** The estimates were removed due to the relative standard error being greater than 50%.

ACHS 2015-2016 Snapshot

M14.4. How long has it been since you had your last Pap test?

Within the Past 3 Years (Ages 21-29)

Age	Total	N	%	STD	Lower CL	Upper CL
21-29	379	268	70.96	2.56	65.93	75.99

Education	Total	N	%	STD	Lower CL	Upper CL
< High School	10	8	74.26	14.90	44.96	100.00
High School	66	43	67.33	6.05	55.44	79.22
Some College	98	73	75.24	4.61	66.17	84.31
College Degree	205	144	70.04	3.56	63.05	77.03
Total	379	268				

Gender	Total	N	%	STD	Lower CL	Upper CL
Female	379	268	70.96	2.56	65.93	75.99

Income	Total	N	%	STD	Lower CL	Upper CL
< \$15,000	37	28	78.53	6.71	65.32	91.74
\$15,000-\$24,999	63	41	63.31	7.01	49.52	77.10
\$25,000-\$49,999	102	71	70.25	4.92	60.58	79.92
\$50,000-\$74,999	55	39	71.66	6.56	58.76	84.56
\$75,000+	87	74	83.07	4.55	74.13	92.02
Total	344	253				

Race	Total	N	%	STD	Lower CL	Upper CL
Non-Hispanic Black	90	64	72.58	5.02	62.71	82.44
Non-Hispanic White	250	187	73.25	3.08	67.20	79.30
Asian	24*	6*	19.66*	7.94*	4.06*	35.27*
Hispanic/Latinx Black or White	8	5	57.98	19.07	20.47	95.49
Other	4	3	85.13	14.82	56.00	100.00
Total	376	265				

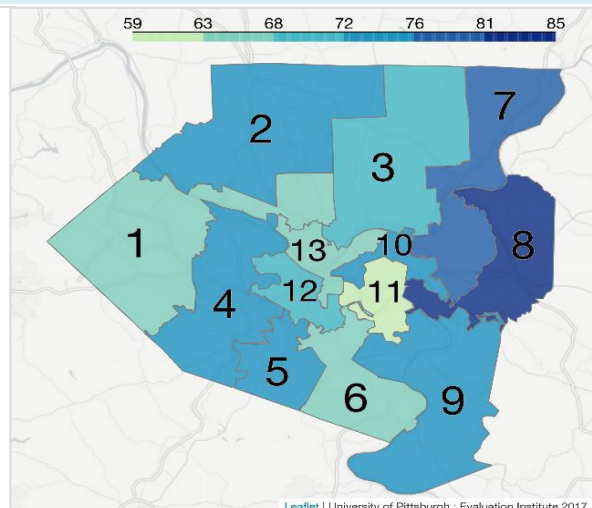
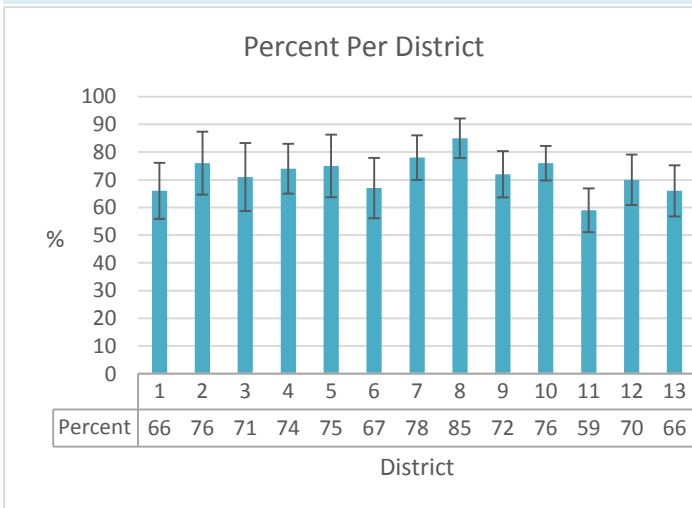

Results exclude missing, don't know refused. Numbers are unweighted and percents are based on weighted data.

* The estimate has a relative standard error greater than 30% and requires caution interpreting.

** The estimates were removed due to the relative standard error being greater than 50%.

ACHS 2015-2016 Snapshot

M14.4. How long has it been since you had your last Pap test?

Within the Past 3 Years (Ages 30-70)

Age	Total	N	%	STD	Lower CL	Upper CL
30-44	852	689	79.70	1.63	76.52	82.89
45-64	2096	1476	70.48	1.16	68.21	72.75
65+	659	389	57.52	2.26	53.09	61.95
Total	3607	2554				

Education	Total	N	%	STD	Lower CL	Upper CL
< High School	72	36	54.32	6.91	40.78	67.86
High School	767	472	63.56	1.96	59.71	67.41
Some College	972	668	71.44	1.63	68.25	74.63
College Degree	1794	1376	78.14	1.07	76.04	80.24
Total	3605	2552				

Gender	Total	N	%	STD	Lower CL	Upper CL
Female	3607	2554	71.36	0.88	69.63	73.08

Income	Total	N	%	STD	Lower CL	Upper CL
< \$15,000	272	143	53.30	3.45	46.53	60.06
\$15,000-\$24,999	357	216	64.22	3.14	58.06	70.37
\$25,000-\$49,999	698	459	69.01	1.98	65.14	72.89
\$50,000-\$74,999	552	403	73.80	2.09	69.71	77.89
\$75,000+	1329	1081	81.21	1.21	78.84	83.57
Total	3208	2302				

Race	Total	N	%	STD	Lower CL	Upper CL
Non-Hispanic Black	465	326	71.84	2.63	66.68	77.00
Non-Hispanic White	2951	2096	71.45	0.96	69.57	73.33
Asian	73	48	61.52	6.53	48.72	74.33
Hispanic/Latinx Black or White	29	23	75.59	9.53	56.90	94.28
Other	58	41	73.01	6.55	60.16	85.86
Total	3576	2534				

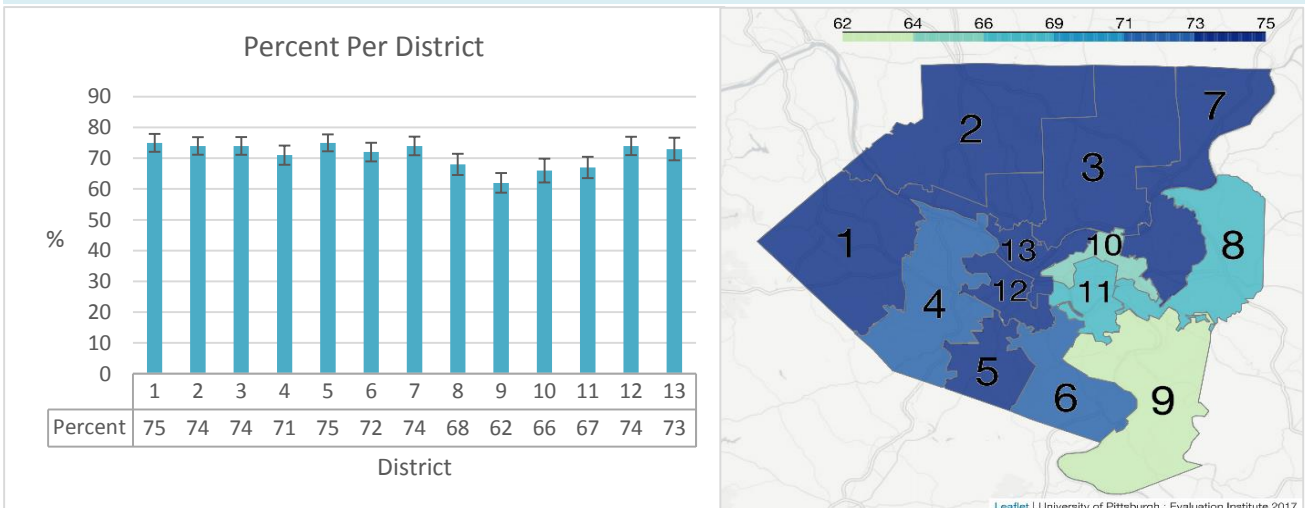

Results exclude missing, don't know refused. Numbers are unweighted and percents are based on weighted data.

* The estimate has a relative standard error greater than 30% and requires caution interpreting.

** The estimates were removed due to the relative standard error being greater than 50%.

ACHS 2015-2016 Snapshot

M14.5. An HPV test is sometimes given with the Pap test for cervical cancer screening. Have you ever had an HPV test?

Tested for HPV

Age	Total	N	%	STD	Lower CL	Upper CL
18-29	394	175	41.66	2.68	36.40	46.91
30-44	593	421	71.77	2.12	67.61	75.93
45-64	1381	771	56.40	1.53	53.40	59.39
65+	1107	251	22.48	1.49	19.57	25.39
Total	3475	1618				
Education	Total	N	%	STD	Lower CL	Upper CL
< High School	94	25	35.34	6.16	23.26	47.43
High School	903	307	38.44	1.93	34.65	42.23
Some College	964	451	48.82	1.96	44.98	52.67
College Degree	1537	843	57.76	1.47	54.87	60.65
Total	3498	1626				
Gender	Total	N	%	STD	Lower CL	Upper CL
Female	3505	1629	48.18	1.01	46.19	50.17
Income	Total	N	%	STD	Lower CL	Upper CL
< \$15,000	297	119	41.22	3.33	34.70	47.75
\$15,000-\$24,999	484	184	44.82	2.87	39.19	50.45
\$25,000-\$49,999	756	316	43.94	2.20	39.64	48.25
\$50,000-\$74,999	473	233	51.54	2.69	46.27	56.80
\$75,000+	1053	630	61.01	1.75	57.58	64.45
Total	3063	1482				
Race	Total	N	%	STD	Lower CL	Upper CL
Non-Hispanic Black	467	256	56.98	2.90	51.29	62.68
Non-Hispanic White	2850	1291	47.10	1.11	44.92	49.29
Asian	71	21	27.75	5.86	16.27	39.23
Hispanic/Latinx Black or White	30	14	37.53	10.27	17.40	57.67
Other	57	30	52.28	7.71	37.16	67.39
Total	3475	1612				

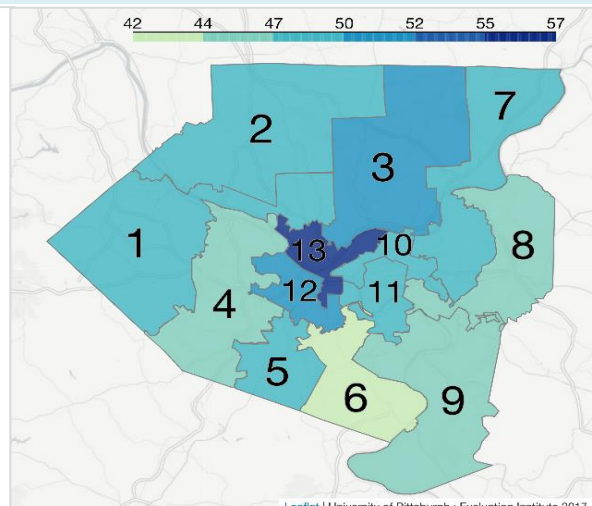
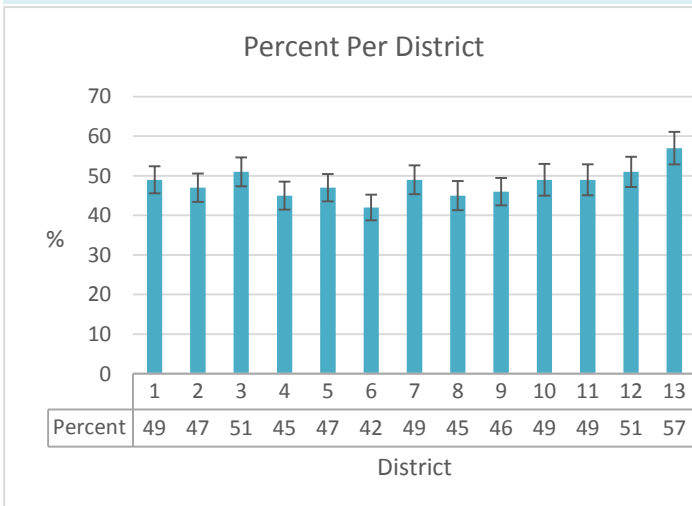

Results exclude missing, don't know refused. Numbers are unweighted and percents are based on weighted data.

* The estimate has a relative standard error greater than 30% and requires caution interpreting.

** The estimates were removed due to the relative standard error being greater than 50%.

ACHS 2015-2016 Snapshot

M14.6. How long has it been since you had your last HPV test?

Within the Past 5 Years (Women Ages 30+)

Age	Total	N	%	STD	Lower CL	Upper CL
30-44	852	351	42.21	1.95	38.38	46.04
45-64	2096	607	29.89	1.15	27.64	32.13
65+	1747	163	9.11	0.79	7.56	10.67
Total	4695	1121				

Education	Total	N	%	STD	Lower CL	Upper CL
< High School	131	16	17.79	4.54	8.89	26.69
High School	1263	213	20.35	1.39	17.63	23.07
Some College	1278	299	27.86	1.51	24.91	30.82
College Degree	2021	593	32.21	1.18	29.90	34.53
Total	4693	1121				

Gender	Total	N	%	STD	Lower CL	Upper CL
Female	4695	1121	26.43	0.77	24.92	27.94

Income	Total	N	%	STD	Lower CL	Upper CL
< \$15,000	372	73	20.98	2.50	16.07	25.88
\$15,000-\$24,999	619	115	24.46	2.37	19.81	29.11
\$25,000-\$49,999	1001	216	24.39	1.66	21.13	27.65
\$50,000-\$74,999	630	156	27.72	2.11	23.58	31.85
\$75,000+	1418	472	35.65	1.43	32.83	38.46
Total	4040	1032				

Race	Total	N	%	STD	Lower CL	Upper CL
Non-Hispanic Black	554	175	36.41	2.62	31.28	41.54
Non-Hispanic White	3927	887	25.11	0.82	23.51	26.72
Asian	76	15	19.25	4.88	9.68	28.82
Hispanic/Latinx Black or White	33*	9*	23.09*	8.36*	6.71*	39.47*
Other	67	23	31.66	6.24	19.43	43.89
Total	4657	1109				

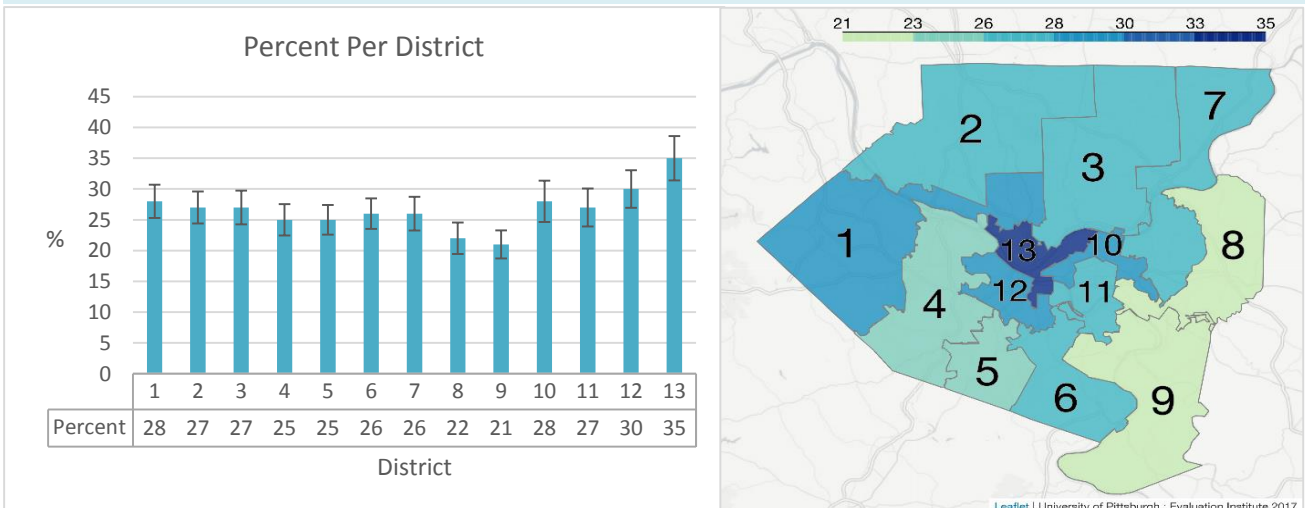

Results exclude missing, don't know refused. Numbers are unweighted and percents are based on weighted data.

* The estimate has a relative standard error greater than 30% and requires caution interpreting.

** The estimates were removed due to the relative standard error being greater than 50%.

ACHS 2015-2016 Snapshot

M16.1. A blood stool test is a test that may use a special kit at home to determine whether the stool contains blood. Have you ever had this test using a home kit?

Had Blood Stool Test (People Ages 50 and Older)

Age	Total	N	%	STD	Lower CL	Upper CL
50+	5439	1810	31.67	0.72	30.27	33.08

Education	Total	N	%	STD	Lower CL	Upper CL
< High School	162	41	21.06	3.49	14.22	27.89
High School	1534	521	32.96	1.35	30.31	35.60
Some College	1468	507	32.42	1.35	29.77	35.08
College Degree	2267	741	31.13	1.05	29.07	33.19
<i>Total</i>	<i>5431</i>	<i>1810</i>				

Gender	Total	N	%	STD	Lower CL	Upper CL
Female	3293	1119	32.97	0.95	31.11	34.83
Male	2146	691	30.06	1.09	27.91	32.20
<i>Total</i>	<i>5439</i>	<i>1810</i>				

Income	Total	N	%	STD	Lower CL	Upper CL
< \$15,000	381	136	34.73	2.78	29.29	40.18
\$15,000-\$24,999	699	241	33.64	2.12	29.48	37.80
\$25,000-\$49,999	1214	422	33.85	1.54	30.83	36.87
\$50,000-\$74,999	792	267	32.40	1.85	28.77	36.02
\$75,000+	1624	461	25.80	1.17	23.50	28.10
<i>Total</i>	<i>4710</i>	<i>1527</i>				

Race	Total	N	%	STD	Lower CL	Upper CL
Non-Hispanic Black	512	180	32.85	2.55	27.85	37.84
Non-Hispanic White	4739	1589	31.91	0.76	30.42	33.41
Asian	68	11	23.00	6.51	10.24	35.76
Hispanic/Latinx Black or White	32*	9*	24.88*	8.05*	9.1*	40.67*
Other	51	15	24.27	6.39	11.75	36.79
<i>Total</i>	<i>5402</i>	<i>1804</i>				

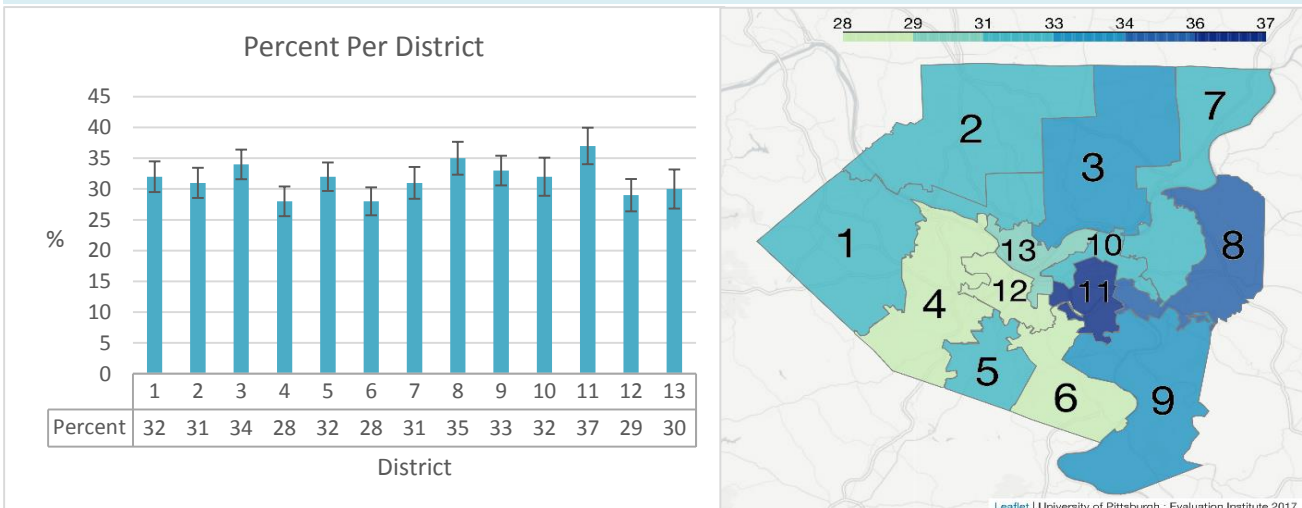

Results exclude missing, don't know refused. Numbers are unweighted and percents are based on weighted data.

* The estimate has a relative standard error greater than 30% and requires caution interpreting.

** The estimates were removed due to the relative standard error being greater than 50%.

ACHS 2015-2016 Snapshot

M16.3. Sigmoidoscopy and colonoscopy are exams in which a tube is inserted in the rectum to view the colon for signs of cancer or other health problems. Have you ever had either of these exams?

Had Sigmoidoscopy or Colonoscopy Exam (People Ages 50 and Older)

Age	Total	N	%	STD	Lower CL	Upper CL
50+	5458	4006	70.35	0.75	68.88	71.81

Education	Total	N	%	STD	Lower CL	Upper CL
< High School	162	104	62.07	4.52	53.21	70.94
High School	1541	1057	66.03	1.41	63.26	68.80
Some College	1471	1065	70.01	1.39	67.29	72.74
College Degree	2276	1775	76.44	1.02	74.45	78.44
<i>Total</i>	<i>5450</i>	<i>4001</i>				

Gender	Total	N	%	STD	Lower CL	Upper CL
Female	3306	2365	68.78	0.97	66.88	70.68
Male	2152	1641	72.31	1.17	70.02	74.59
<i>Total</i>	<i>5458</i>	<i>4006</i>				

Income	Total	N	%	STD	Lower CL	Upper CL
< \$15,000	382	237	58.05	2.94	52.28	63.81
\$15,000-\$24,999	703	471	65.09	2.21	60.76	69.41
\$25,000-\$49,999	1221	888	70.10	1.56	67.05	73.15
\$50,000-\$74,999	791	599	74.51	1.76	71.06	77.97
\$75,000+	1633	1265	73.02	1.33	70.42	75.61
<i>Total</i>	<i>4730</i>	<i>3460</i>				

Race	Total	N	%	STD	Lower CL	Upper CL
Non-Hispanic Black	512	369	67.05	2.68	61.79	72.31
Non-Hispanic White	4755	3503	70.59	0.79	69.03	72.14
Asian	69	45	65.49	6.42	52.91	78.07
Hispanic/Latinx Black or White	33	30	86.43	7.43	71.86	100.00
Other	51	35	68.87	7.22	54.71	83.03
<i>Total</i>	<i>5420</i>	<i>3982</i>				

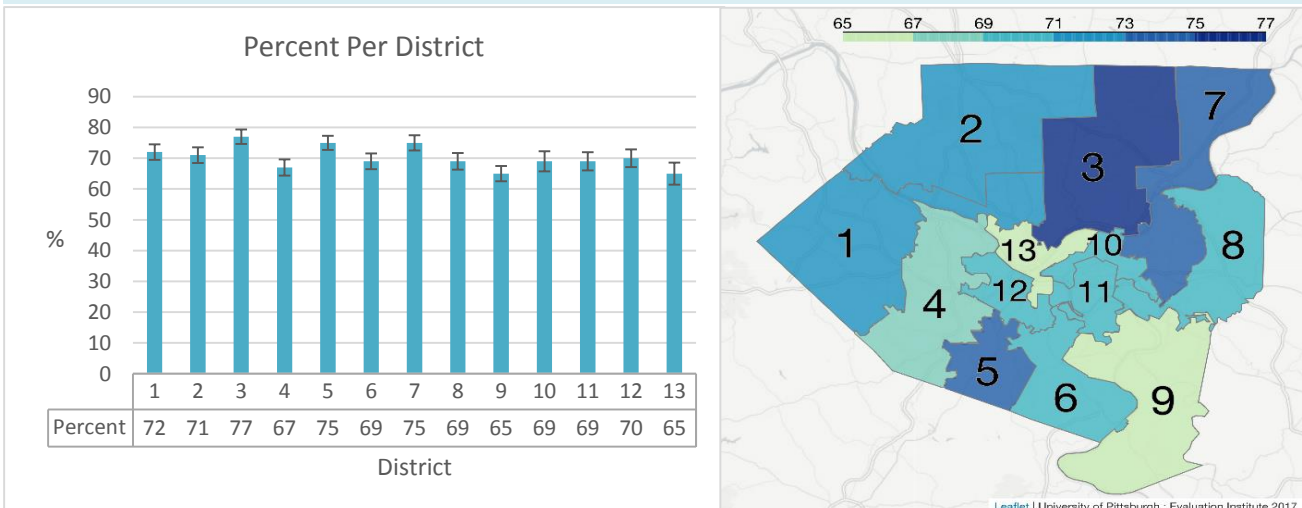

Results exclude missing, don't know refused. Numbers are unweighted and percents are based on weighted data.

* The estimate has a relative standard error greater than 30% and requires caution interpreting.

** The estimates were removed due to the relative standard error being greater than 50%.

ACHS 2015-2016 Snapshot

ACM17.3. A digital rectal exam is an exam in which a doctor, nurse, or other health professional places a gloved finger into the rectum to feel the size, shape, and hardness of your prostate gland. Have you ever had a digital rectal exam?

Prostate Exam

Age	Total	N	%	STD	Lower CL	Upper CL
18-29						
30-44	36	30	79.18	7.84	63.79	94.56
45-64	745	665	87.90	1.39	85.17	90.64
65+	799	761	94.27	1.01	92.29	96.25
Total	1580	1456				
Education	Total	N	%	STD	Lower CL	Upper CL
< High School	26	22	85.51	7.57	70.67	100.00
High School	326	285	86.79	2.10	82.67	90.91
Some College	376	340	88.51	1.98	84.62	92.39
College Degree	857	813	94.25	0.90	92.48	96.02
Total	1585	1460				
Gender	Total	N	%	STD	Lower CL	Upper CL
Male	1585	1460	90.51	0.89	88.76	92.25
Income	Total	N	%	STD	Lower CL	Upper CL
< \$15,000	55	48	90.73	3.83	83.22	98.24
\$15,000-\$24,999	111	104	94.57	2.13	90.38	98.76
\$25,000-\$49,999	321	287	87.20	2.25	82.79	91.61
\$50,000-\$74,999	279	260	91.52	2.07	87.46	95.59
\$75,000+	671	625	91.49	1.32	88.91	94.08
Total	1437	1324				
Race	Total	N	%	STD	Lower CL	Upper CL
Non-Hispanic Black	135	116	81.70	4.15	73.55	89.84
Non-Hispanic White	1387	1297	91.97	0.89	90.22	93.73
Asian	23	14	61.62	11.05	39.95	83.29
Hispanic/Latinx Black or White	17	15	84.31	11.02	62.71	100.00
Other	14	11	76.42	12.80	51.31	100.00
Total	1576	1453				

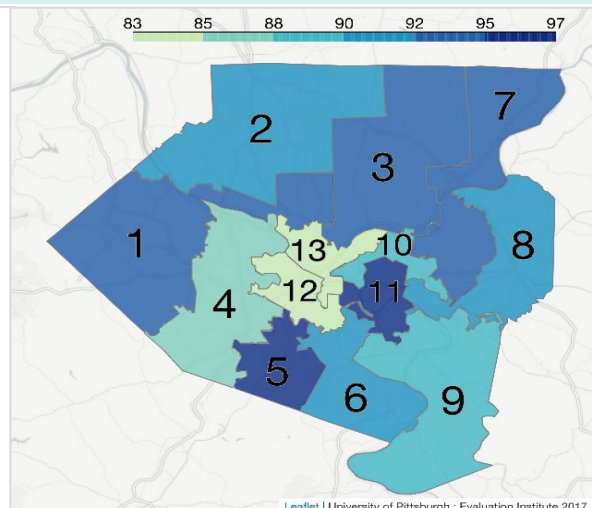
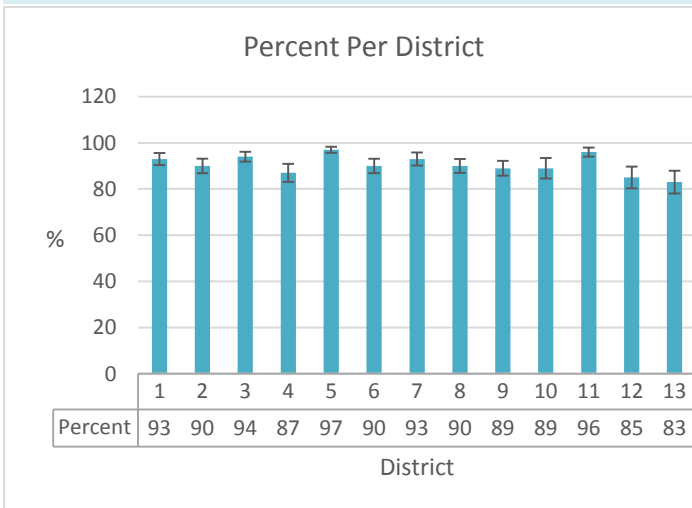

Results exclude missing, don't know refused. Numbers are unweighted and percents are based on weighted data.

* The estimate has a relative standard error greater than 30% and requires caution interpreting.

** The estimates were removed due to the relative standard error being greater than 50%.

ACHS 2015-2016 Snapshot

ACM17.4. How long has it been since you had your last digital rectal exam?

Five Years or More

Age	Total	N	%	STD	Lower CL	Upper CL
18-29						
30-44	29*	6*	22.36*	8.27*	6.14*	38.58*
45-64	659	89	13.53	1.50	10.59	16.47
65+	754	113	16.22	1.60	13.08	19.36
Total	1442	208				
Education	Total	N	%	STD	Lower CL	Upper CL
< High School	**	**	**	**	**	**
High School	280	55	19.28	2.63	14.12	24.43
Some College	336	54	15.93	2.19	11.64	20.23
College Degree	808	97	12.42	1.31	9.86	14.99
Total	1446	208				
Gender	Total	N	%	STD	Lower CL	Upper CL
Male	1446	208	15.03	1.09	12.89	17.16
Income	Total	N	%	STD	Lower CL	Upper CL
< \$15,000	46*	10*	19.65*	6.69*	6.53*	32.76*
\$15,000-\$24,999	104	17	15.91	4.14	7.80	24.03
\$25,000-\$49,999	285	53	19.03	2.63	13.87	24.20
\$50,000-\$74,999	255	39	16.69	2.84	11.11	22.27
\$75,000+	622	70	11.91	1.43	9.12	14.71
Total	1312	189				
Race	Total	N	%	STD	Lower CL	Upper CL
Non-Hispanic Black	114	23	19.25	4.16	11.10	27.41
Non-Hispanic White	1287	179	14.76	1.15	12.50	17.01
Asian	**	**	**	**	**	**
Hispanic/Latinx Black or White	**	**	**	**	**	**
Other	**	**	**	**	**	**
Total	1441	208				

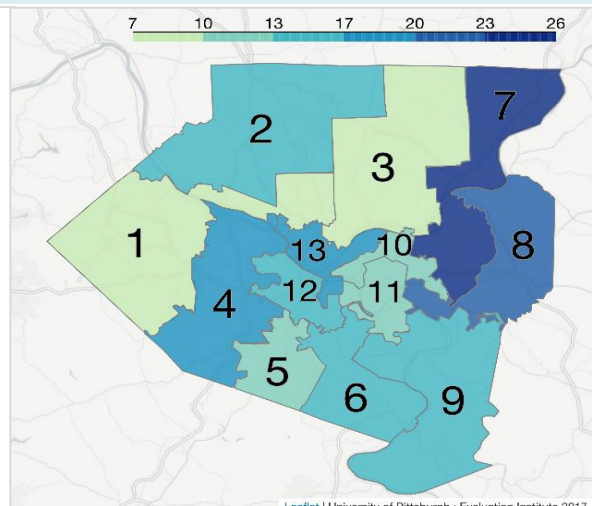
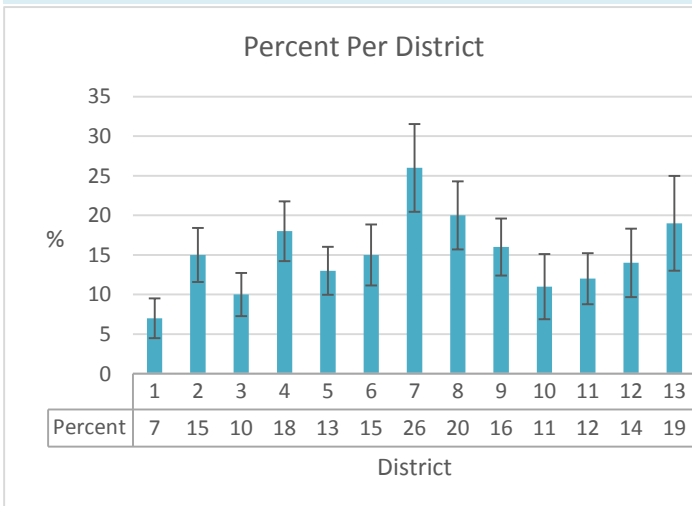

Results exclude missing, don't know refused. Numbers are unweighted and percents are based on weighted data.

* The estimate has a relative standard error greater than 30% and requires caution interpreting.

** The estimates were removed due to the relative standard error being greater than 50%.

ACHS 2015-2016 Snapshot

ACM18.1. How much of a health risk do you think outdoor air quality, such as air pollution, is to you and your family?

A Lot

All Adults	Total	N	%	STD	Lower CL	Upper CL
	8262	2051	23.49	0.55	22.42	24.57
Age	Total	N	%	STD	Lower CL	Upper CL
18-29	903	167	18.77	1.43	15.97	21.57
30-44	1401	375	26.36	1.34	23.73	28.98
45-64	3342	902	25.96	0.86	24.28	27.65
65+	2561	593	21.34	0.89	19.58	23.09
Total	8207	2037				
Education	Total	N	%	STD	Lower CL	Upper CL
< High School	229	53	25.23	3.43	18.50	31.96
High School	1991	476	22.46	1.08	20.35	24.58
Some College	2198	566	23.62	1.04	21.58	25.67
College Degree	3833	954	24.08	0.79	22.53	25.63
Total	8251	2049				
Gender	Total	N	%	STD	Lower CL	Upper CL
Female	4788	1312	25.90	0.75	24.43	27.37
Male	3474	739	20.85	0.80	19.27	22.43
Total	8262	2051				
Income	Total	N	%	STD	Lower CL	Upper CL
< \$15,000	553	174	28.71	2.16	24.48	32.94
\$15,000-\$24,999	980	277	27.88	1.78	24.39	31.37
\$25,000-\$49,999	1734	436	23.20	1.20	20.85	25.54
\$50,000-\$74,999	1234	305	23.80	1.41	21.05	26.56
\$75,000+	2827	633	21.41	0.87	19.70	23.13
Total	7328	1825				
Race	Total	N	%	STD	Lower CL	Upper CL
Non-Hispanic Black	963	323	31.37	1.86	27.72	35.02
Non-Hispanic White	6798	1607	22.56	0.59	21.40	23.71
Asian	230	29	11.34	2.35	6.73	15.96
Hispanic/Latinx Black or White	87	26	24.89	5.23	14.64	35.15
Other	117	37	27.38	4.71	18.14	36.61
Total	8195	2022				

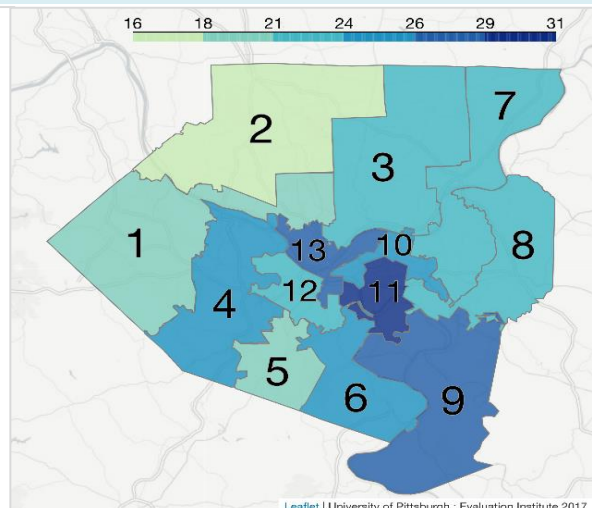
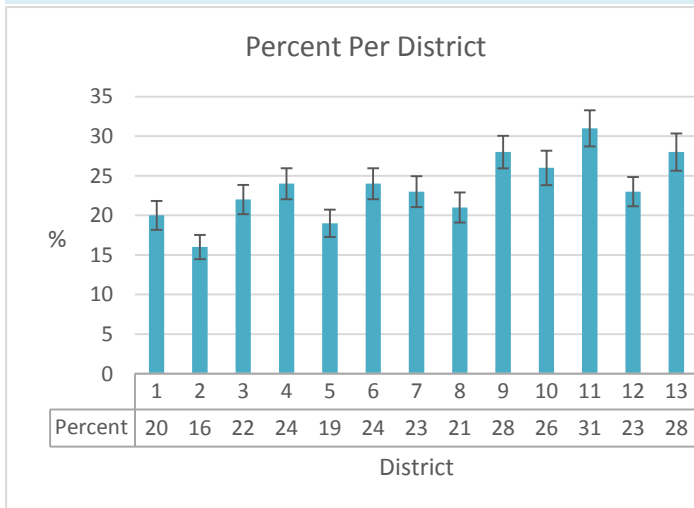

Results exclude missing, don't know refused. Numbers are unweighted and percents are based on weighted data.

* The estimate has a relative standard error greater than 30% and requires caution interpreting.

** The estimates were removed due to the relative standard error being greater than 50%.

ACHS 2015-2016 Snapshot

ACM18.2. How much of a health risk do you think fracking is to you and your family?

A Lot

All Adults	Total	N	%	STD	Lower CL	Upper CL
	7439	1526	19.00	0.53	17.96	20.05
Age	Total	N	%	STD	Lower CL	Upper CL
18-29	847	140	16.39	1.39	13.67	19.12
30-44	1307	277	20.94	1.28	18.43	23.45
45-64	3051	650	19.91	0.81	18.32	21.50
65+	2184	447	18.06	0.88	16.32	19.79
Total	7389	1514				
Education	Total	N	%	STD	Lower CL	Upper CL
< High School	201	24	13.01	2.80	7.52	18.49
High School	1709	316	18.07	1.09	15.93	20.21
Some College	1967	397	19.18	1.04	17.14	21.21
College Degree	3552	786	20.19	0.75	18.72	21.65
Total	7429	1523				
Gender	Total	N	%	STD	Lower CL	Upper CL
Female	4214	1000	21.68	0.74	20.23	23.13
Male	3225	526	16.19	0.77	14.68	17.69
Total	7439	1526				
Income	Total	N	%	STD	Lower CL	Upper CL
< \$15,000	469	107	21.08	2.14	16.88	25.27
\$15,000-\$24,999	843	184	22.28	1.81	18.73	25.83
\$25,000-\$49,999	1541	334	20.65	1.25	18.21	23.10
\$50,000-\$74,999	1134	239	19.91	1.36	17.24	22.58
\$75,000+	2662	475	15.88	0.77	14.36	17.40
Total	6649	1339				
Race	Total	N	%	STD	Lower CL	Upper CL
Non-Hispanic Black	837	225	27.12	1.94	23.31	30.93
Non-Hispanic White	6150	1194	17.72	0.56	16.62	18.82
Asian	200	31	14.09	2.94	8.33	19.85
Hispanic/Latinx Black or White	78*	14*	14.69*	4.53*	5.81*	23.56*
Other	111	39	34.99	5.36	24.49	45.50
Total	7376	1503				

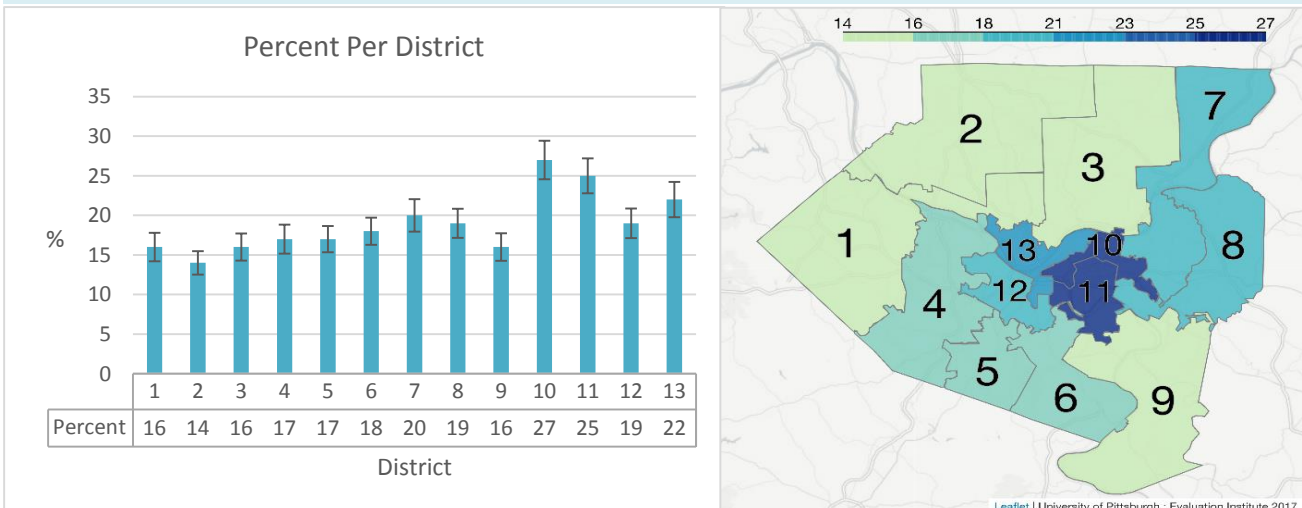

Results exclude missing, don't know refused. Numbers are unweighted and percents are based on weighted data.

* The estimate has a relative standard error greater than 30% and requires caution interpreting.

** The estimates were removed due to the relative standard error being greater than 50%.

ACHS 2015-2016 Snapshot

ACM18.3. How much of a health risk do you think crime and violence is to you and your family?

A Lot

All Adults	Total	N	%	STD	Lower CL	Upper CL
	8286	2130	25.07	0.57	23.95	26.18
Age	Total	N	%	STD	Lower CL	Upper CL
18-29	905	211	22.22	1.50	19.29	25.15
30-44	1404	351	25.60	1.36	22.93	28.28
45-64	3341	883	26.49	0.88	24.76	28.23
65+	2580	670	24.86	0.96	22.98	26.75
Total	8230	2115				
Education	Total	N	%	STD	Lower CL	Upper CL
< High School	234	81	33.80	3.63	26.70	40.91
High School	2003	639	31.67	1.22	29.28	34.06
Some College	2201	668	26.89	1.08	24.77	29.02
College Degree	3837	737	17.31	0.67	16.00	18.63
Total	8275	2125				
Gender	Total	N	%	STD	Lower CL	Upper CL
Female	4793	1409	29.23	0.80	27.67	30.80
Male	3493	721	20.51	0.80	18.94	22.08
Total	8286	2130				
Income	Total	N	%	STD	Lower CL	Upper CL
< \$15,000	565	252	43.44	2.42	38.71	48.17
\$15,000-\$24,999	977	348	34.12	1.83	30.53	37.71
\$25,000-\$49,999	1744	508	28.14	1.28	25.63	30.64
\$50,000-\$74,999	1237	293	23.44	1.41	20.67	26.21
\$75,000+	2822	462	15.44	0.76	13.95	16.93
Total	7345	1863				
Race	Total	N	%	STD	Lower CL	Upper CL
Non-Hispanic Black	954	474	51.66	2.03	47.68	55.65
Non-Hispanic White	6826	1514	21.24	0.58	20.10	22.37
Asian	231	39	16.33	2.81	10.83	21.84
Hispanic/Latinx Black or White	87	23	26.74	5.82	15.33	38.14
Other	120	49	39.67	5.22	29.44	49.90
Total	8218	2099				

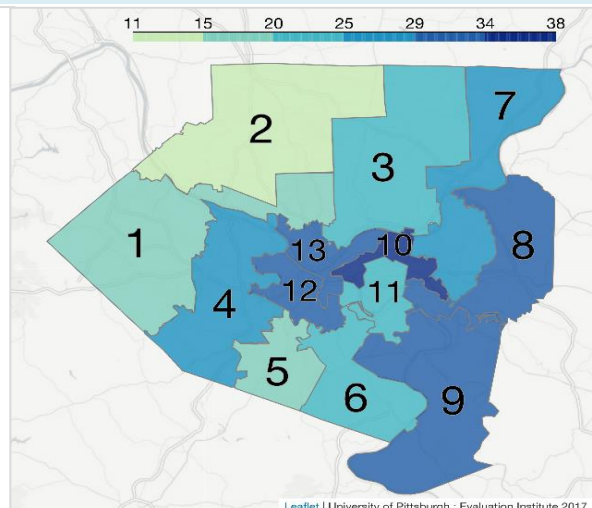
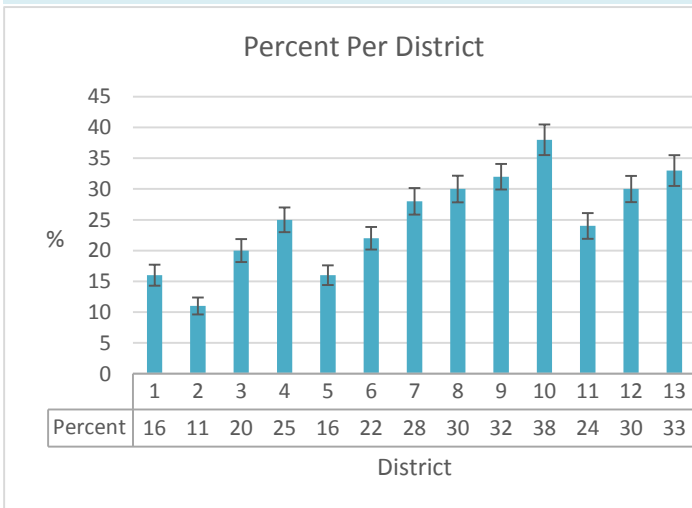

Results exclude missing, don't know refused. Numbers are unweighted and percents are based on weighted data.

* The estimate has a relative standard error greater than 30% and requires caution interpreting.

** The estimates were removed due to the relative standard error being greater than 50%.

ACHS 2015-2016 Snapshot

M20.1. How often in the past 12 months would you say you were worried or stressed about having enough money to pay your rent/mortgage?

Never (Owners or Renters)

All Adults	Total	N	%	STD	Lower CL	Upper CL
	7933	3908	45.39	0.65	44.11	46.67
Age	Total	N	%	STD	Lower CL	Upper CL
18-29	682	234	31.79	1.94	28.00	35.59
30-44	1366	509	36.20	1.46	33.34	39.06
45-64	3287	1547	45.28	0.99	43.34	47.22
65+	2553	1596	62.66	1.10	60.51	64.81
Total	7888	3886				
Education	Total	N	%	STD	Lower CL	Upper CL
< High School	213	77	30.33	3.47	23.52	37.14
High School	1907	837	41.13	1.30	38.58	43.68
Some College	2078	859	38.25	1.23	35.83	40.67
College Degree	3732	2133	54.96	0.92	53.15	56.77
Total	7930	3906				
Gender	Total	N	%	STD	Lower CL	Upper CL
Female	4635	2165	42.57	0.85	40.91	44.23
Male	3298	1743	48.56	1.01	46.59	50.54
Total	7933	3908				
Income	Total	N	%	STD	Lower CL	Upper CL
< \$15,000	532	139	24.77	2.12	20.61	28.93
\$15,000-\$24,999	935	288	26.43	1.65	23.20	29.66
\$25,000-\$49,999	1690	723	38.98	1.39	36.24	41.71
\$50,000-\$74,999	1202	587	44.76	1.65	41.53	47.99
\$75,000+	2729	1695	58.91	1.07	56.81	61.01
Total	7088	3432				
Race	Total	N	%	STD	Lower CL	Upper CL
Non-Hispanic Black	919	302	29.62	1.84	26.01	33.24
Non-Hispanic White	6541	3368	47.49	0.72	46.08	48.90
Asian	218	137	61.53	3.94	53.80	69.25
Hispanic/Latinx Black or White	78	33	37.34	6.29	25.02	49.66
Other	115	43	33.42	4.84	23.94	42.90
Total	7871	3883				

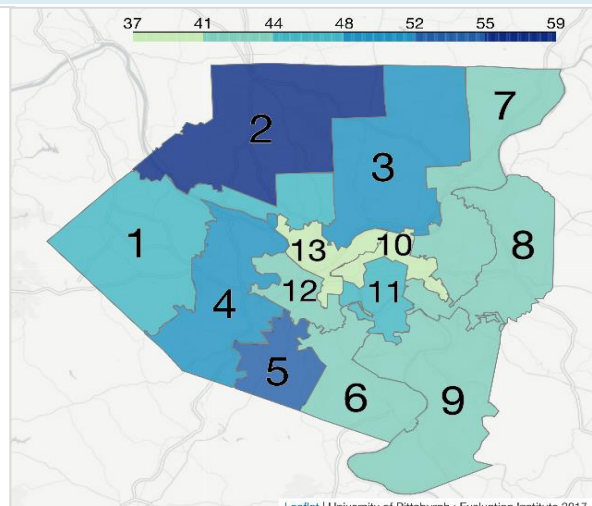
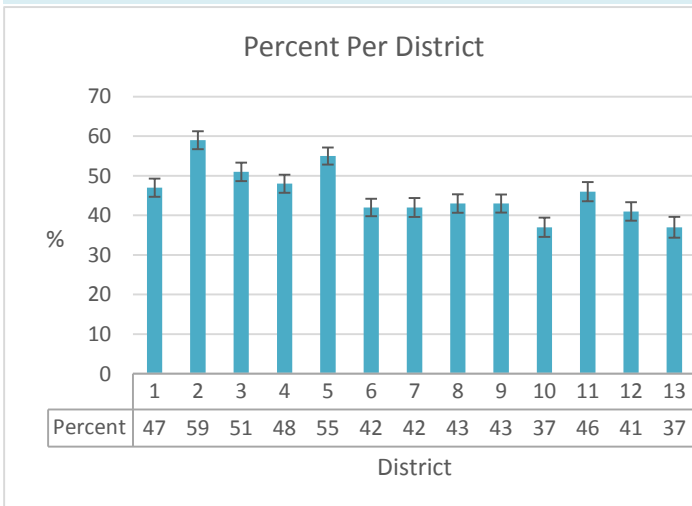

Results exclude missing, don't know refused. Numbers are unweighted and percents are based on weighted data.

* The estimate has a relative standard error greater than 30% and requires caution interpreting.

** The estimates were removed due to the relative standard error being greater than 50%.

ACHS 2015-2016 Snapshot

M20.2. How often in the past 12 months would you say you were worried or stressed about having enough money to buy nutritious meals?

Never

All Adults	Total	N	%	STD	Lower CL	Upper CL
	8369	5690	64.05	0.64	62.79	65.31
Age	Total	N	%	STD	Lower CL	Upper CL
18-29	910	475	51.54	1.81	47.99	55.09
30-44	1415	811	55.67	1.51	52.70	58.64
45-64	3361	2286	66.33	0.96	64.45	68.21
65+	2627	2075	79.23	0.90	77.46	81.00
Total	8313	5647				
Education	Total	N	%	STD	Lower CL	Upper CL
< High School	239	123	48.47	3.78	41.06	55.88
High School	2022	1233	57.99	1.30	55.44	60.53
Some College	2237	1375	58.86	1.26	56.40	61.32
College Degree	3862	2951	74.36	0.84	72.71	76.00
Total	8360	5682				
Gender	Total	N	%	STD	Lower CL	Upper CL
Female	4864	3163	60.51	0.86	58.82	62.20
Male	3505	2527	67.96	0.96	66.08	69.85
Total	8369	5690				
Income	Total	N	%	STD	Lower CL	Upper CL
< \$15,000	567	204	34.09	2.28	29.63	38.55
\$15,000-\$24,999	994	445	41.18	1.89	37.49	44.88
\$25,000-\$49,999	1758	1048	54.26	1.44	51.45	57.07
\$50,000-\$74,999	1245	896	67.55	1.60	64.41	70.69
\$75,000+	2842	2375	81.24	0.89	79.49	83.00
Total	7406	4968				
Race	Total	N	%	STD	Lower CL	Upper CL
Non-Hispanic Black	974	473	45.18	2.00	41.26	49.10
Non-Hispanic White	6885	4875	66.65	0.70	65.29	68.02
Asian	232	192	84.86	2.68	79.61	90.11
Hispanic/Latinx Black or White	88	55	56.47	6.46	43.82	69.13
Other	120	55	40.79	5.11	30.77	50.82
Total	8299	5650				

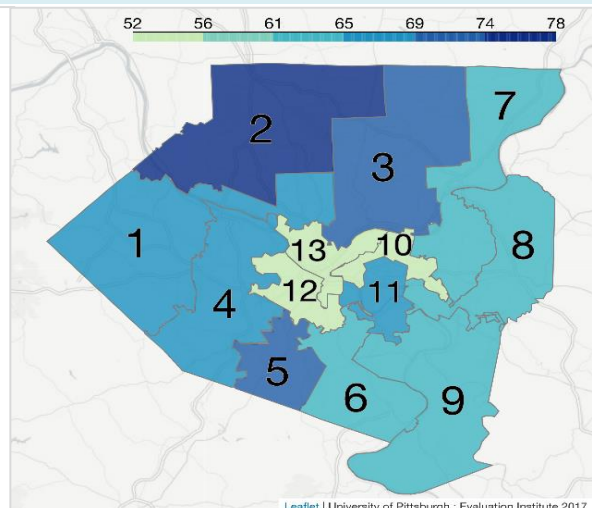
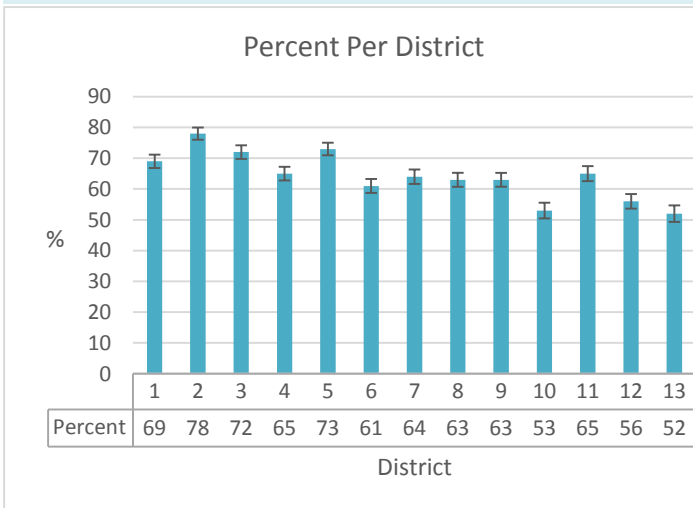

Results exclude missing, don't know refused. Numbers are unweighted and percents are based on weighted data.

* The estimate has a relative standard error greater than 30% and requires caution interpreting.

** The estimates were removed due to the relative standard error being greater than 50%.

ACHS 2015-2016 Snapshot

ACM25.6 Kessler Screening Scale for Psychological Distress:

Scored 13 and Higher (Includes Those That Answered All Six Questions)

All Adults	Total	N	%	STD	Lower CL	Upper CL
	8255	326	4.93	0.31	4.31	5.54
Age	Total	N	%	STD	Lower CL	Upper CL
18-29	894	50	6.17	0.91	4.39	7.94
30-44	1385	78	6.88	0.86	5.20	8.56
45-64	3327	142	4.79	0.45	3.90	5.67
65+	2596	53	2.32	0.36	1.60	3.03
Total	8202	323				
Education	Total	N	%	STD	Lower CL	Upper CL
< High School	230	32	15.89	2.93	10.16	21.63
High School	1994	118	7.12	0.72	5.71	8.53
Some College	2203	95	4.40	0.51	3.40	5.40
College Degree	3819	81	2.34	0.30	1.75	2.93
Total	8246	326				
Gender	Total	N	%	STD	Lower CL	Upper CL
Female	4808	194	5.38	0.44	4.51	6.25
Male	3447	132	4.42	0.45	3.55	5.30
Total	8255	326				
Income	Total	N	%	STD	Lower CL	Upper CL
< \$15,000	554	86	16.47	1.85	12.85	20.10
\$15,000-\$24,999	971	73	9.79	1.29	7.27	12.31
\$25,000-\$49,999	1736	66	4.41	0.63	3.18	5.64
\$50,000-\$74,999	1235	28	2.98	0.63	1.75	4.22
\$75,000+	2828	35	1.33	0.25	0.83	1.82
Total	7324	288				
Race	Total	N	%	STD	Lower CL	Upper CL
Non-Hispanic Black	949	47	6.57	1.14	4.33	8.80
Non-Hispanic White	6814	255	4.63	0.33	3.98	5.27
Asian	**	**	**	**	**	**
Hispanic/Latinx Black or White	87*	8*	14.03*	4.88*	4.47*	23.6*
Other	115*	9*	7.8*	3.03*	1.86*	13.74*
Total	8186	320				

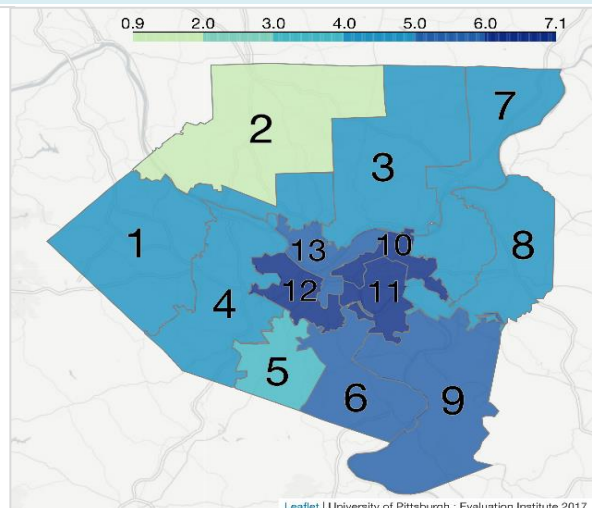
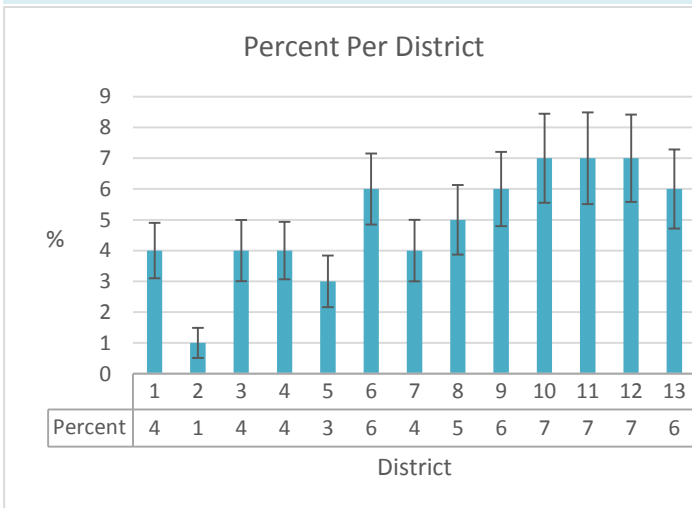

Results exclude missing, don't know refused. Numbers are unweighted and percents are based on weighted data.

* The estimate has a relative standard error greater than 30% and requires caution interpreting.

** The estimates were removed due to the relative standard error being greater than 50%.